

CONCERTO in Sol minore di Antonio Vivaldi

per Flauto dolce, Mandolino e Cembalino d'amore

Arr: Lars Forslund

Allegro $\text{♩} = 64$

Flauto dolce

Mandolino

Violoncello

Mandola

Cembalino d'amore

Cembalo 2

start cembalino

start cello

start cembalino

start mandola

Fl.

Mdn.

Vc.

Mda.

Cemb.1

Cemb.2

5

21

Fl.

Mdn.

Vc.

Mda.

Cemb.1

Cemb.2

31

Fl.

Mdn.

Vc.

Mda.

Cemb.1

Cemb.2

39

Fl.

Mdn.

Vc.

Mda.

Cemb.1

Cemb.2

47

Fl.

Mdn.

Vc.

Mda.

Cemb.1

Cemb.2

57

Fl.

Mdn.

Vc.

Mda.

Cemb.1

Cemb.2

69

Fl.

Mdn.

Vc.

Mda.

Cemb.1

Cemb.2

80

Fl.

Mdn.

Vc.

Mda.

Cemb.1

Cemb.2

91

Fl.

Mdn.

Vc.

Mda.

Cemb.1

Cemb.2

102

Fl. Mdn. Vc. Mda. Cemb.1 Cemb.2

112

Fl. Mdn. Vc. Mda. Cemb.1 Cemb.2

122

rit ♩ = 60

Fl.

Mdn.

Vc.

Mda.

Cemb.1

Cemb.2

130

Fl.

Mdn.

Vc.

Mda.

Cemb.1

Cemb.2

140 rit ♩ = 62

Fl.
Mdn.
Vc.
Mda.
Cemb.1
Cemb.2

rit ♩ = 56

149

Fl.
Mdn.
Vc.
Mda.
Cemb.1
Cemb.2

Flauto dolce CONCERTO in Sol minore di Antonio Vivaldi

per Flauto dolce, Mandolino e Cembalino d'amore

Arr: Lars Forslund

Allegro $\text{♩} = 64$

2

13

5

24

34

40

46

55

63

74

84

3

3

3

93

3 3 3

100

tr tr

110

tr tr tr tr

119

tr

126

rit ♩ = 60

tr

135

146

rit ♩ = 62

rit ♩ = 56

Mandolino CONCERTO in Sol minore di Antonio Vivaldi

per Flauto dolce, Mandolino e Cembalino d'amore

Arr: Lars Forslund

Allegro ♩ = 64

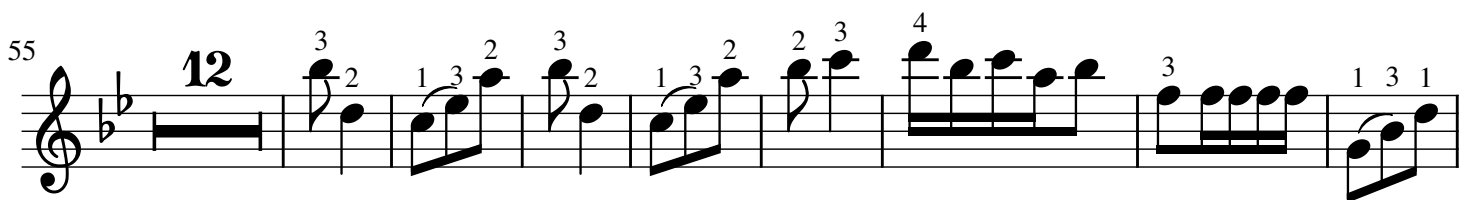
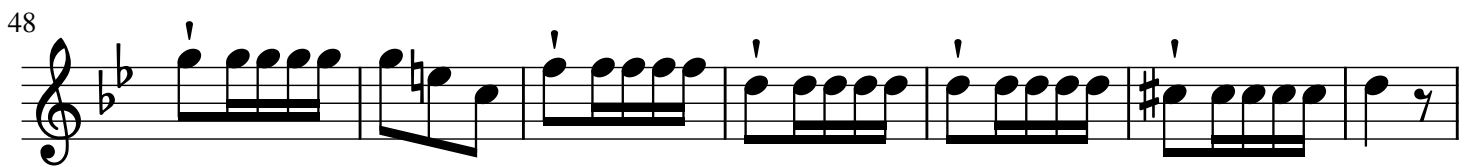
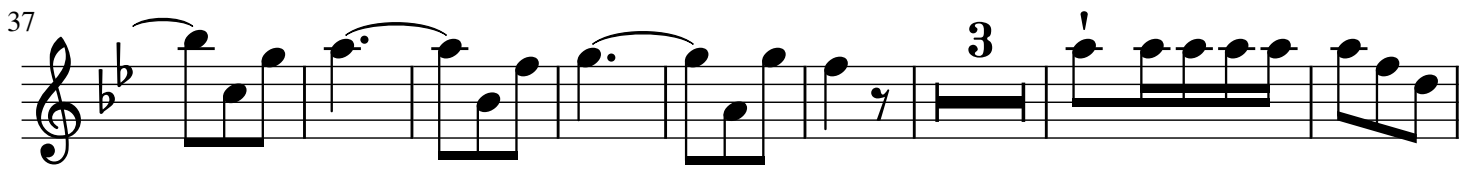
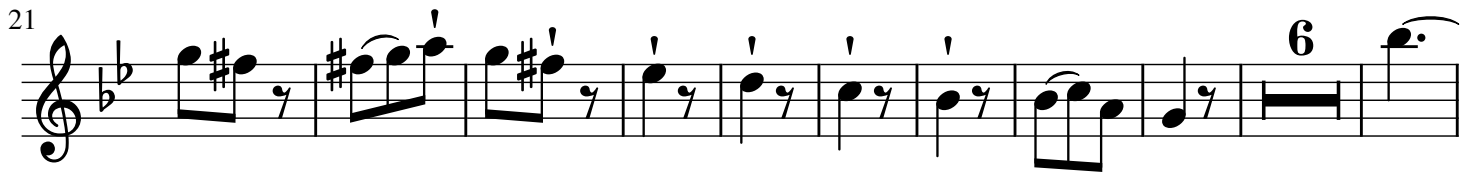

Cembalo 1 CONCERTO in Sol minore di Antonio Vivaldi

per Flauto dolce, Mandolino e Cembalino d'amore

Arr: Lars Forslund

Allegro $\text{♩} = 64$

10

20

29

42

52

63

75

84

94

104

112

123

rit. $\text{♩} = 60$

131

139

145

Cembalo 2 CONCERTO in Sol minore di Antonio Vivaldi

per Flauto dolce, Mandolino e Cembalino d'amore

Arr: Lars Forslund

Allegro $\text{♩} = 64$

8

15

28

8

49

12

12

74

83

104

114

124

rit ♩ = 60

135

Violoncello CONCERTO in Sol minore di Antonio Vivaldi

per Flauto dolce, Mandolino e Cembalino d'amore

Arr: Lars Forslund

Allegro ♩ = 64

start

cembalino

start
cello

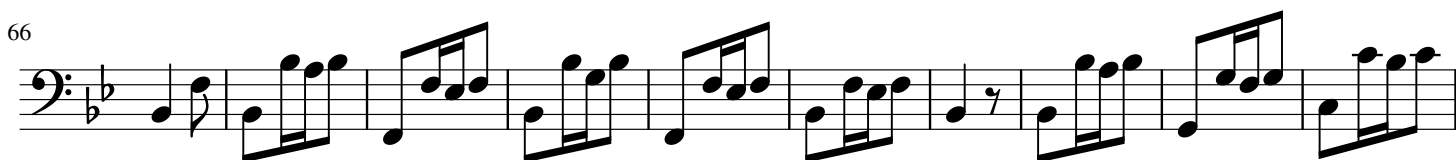
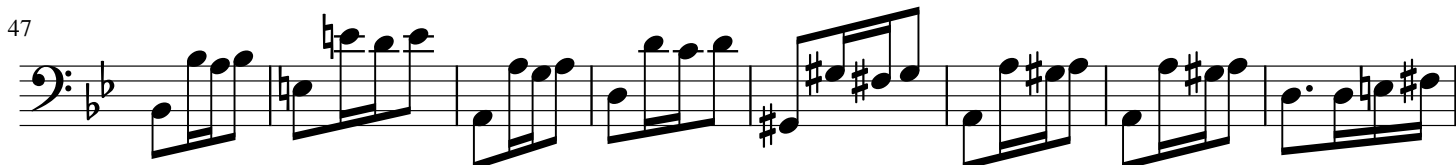
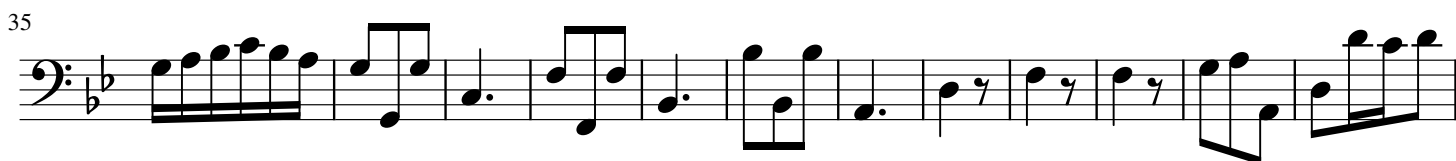
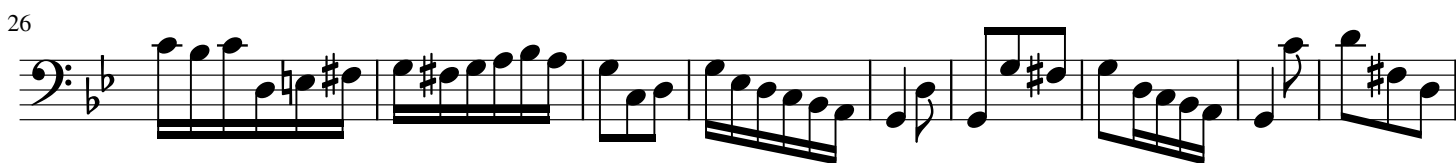

86

97

108

117

rit. ♩ = 60

129

137

144

rit. ♩ = 62

rit. ♩ = 56

151

Mandola

CONCERTO in Sol minore di Antonio Vivaldi

per Flauto dolce, Mandolino e Cembalino d'amore

Arr: Lars Forslund

Allegro ♩ = 64

start

cembalino

start

mandola

83

93

104

112

122

rit ♩ = 60

131

140

146

rit ♩ = 62 rit ♩ = 56