

CONCERTO in Sol minore di Antonio Vivaldi

per Flauto dolce, Mandolino e Cembalino d'amore

Arr: Lars Forslund

Larghetto quasi andante $\text{♩} = 52$

9

Fl.

Mdn.

Vc.

Mda.

Cemb.

14

Fl.

Mdn.

Vc.

Mda.

Cemb.

17

Fl.

Mdn.

Vc.

Mda.

Cemb.

20

Fl.

Mdn.

Vc.

Mda.

Cemb.

22

Fl.

Mdn.

Vc.

Mda.

Cemb.

25

Fl.

Mdn.

Vc.

Mda.

Cemb.

28

Fl.

Mdn.

Vc.

Mda.

Cemb.

31

Fl.

Mdn.

Vc.

Mda.

Cemb.

34

Fl. Mdn. Vc. Mda. Cemb.

37

Fl. Mdn. Vc. Mda. Cemb.

40

Fl.
Mdn.
Vc.
Mda.
Cemb.

43

Fl.
Mdn.
Vc.
Mda.
Cemb.

Flauto dolce CONCERTO in Sol minore di Antonio Vivaldi

per Flauto dolce, Mandolino e Cembalino d'amore

Arr: Lars Forslund

Larghetto quasi andante ♩ = 52

23

tr tr tr tr

28

3 3 3

31

3

35

tr tr tr tr

37

tr

39

tr

41

tr

43

tr

Mandolin CONCERTO in Sol minore di Antonio Vivaldi

per Flauto dolce, Mandolino e Cembalino d'amore

Arr: Lars Forslund

Larghetto quasi andante ♩ = 52

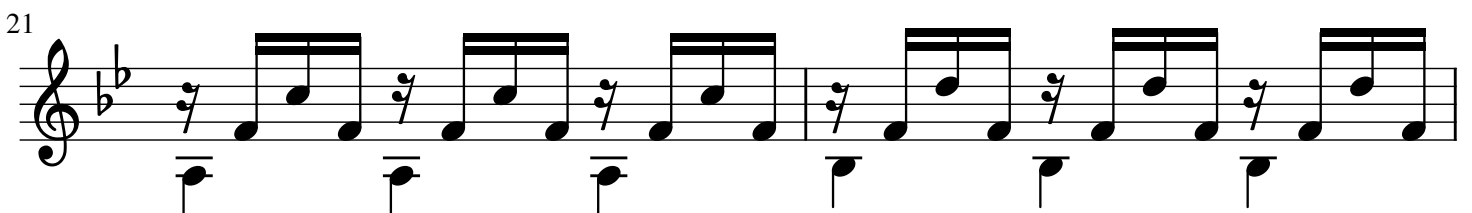
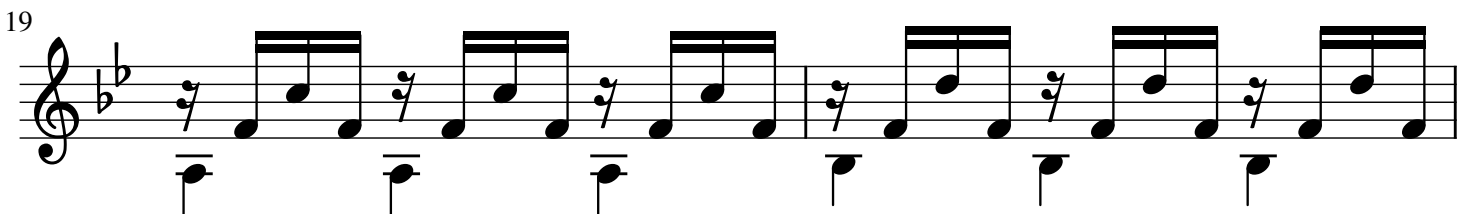
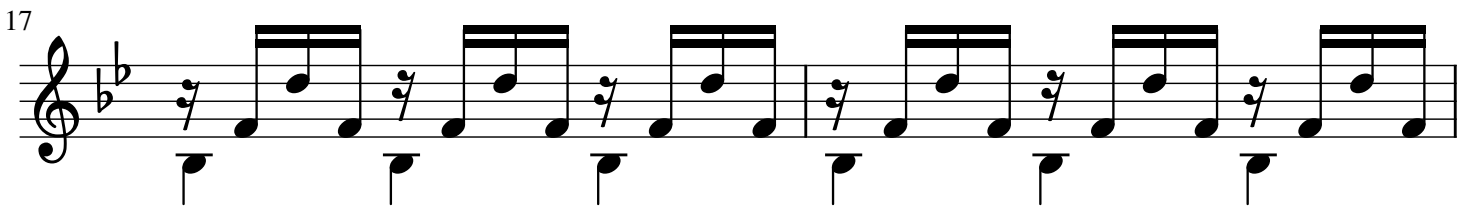
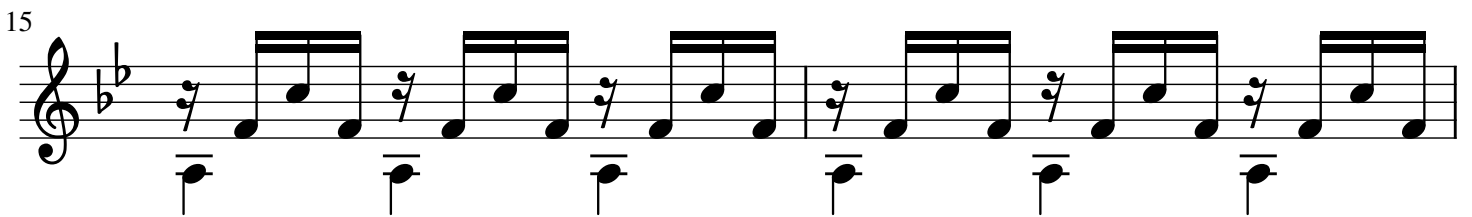
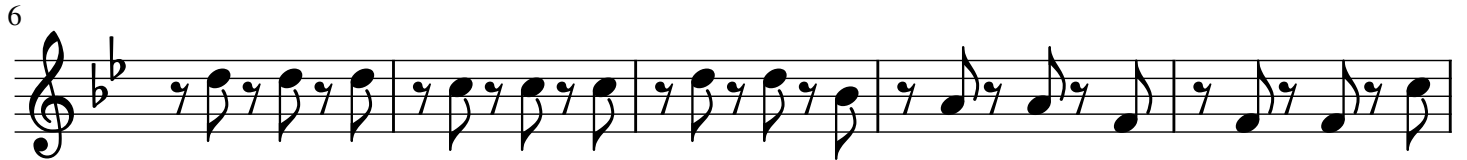

23

26

28

30

33

35

38

43

Cembalo CONCERTO in Sol minore di Antonio Vivaldi

per Flauto dolce, Mandolino e Cembalino d'amore

Arr: Lars Forslund

Larghetto quasi andante ♩ = 52

Measures 8-14 of the concerto. The right hand continues the melodic line, and the left hand accompaniment remains consistent with wavy lines.

Measures 15-22 of the concerto. The right hand continues the melodic line, and the left hand accompaniment remains consistent with wavy lines.

Measures 23-29 of the concerto. The right hand continues the melodic line, and the left hand accompaniment remains consistent with wavy lines.

27

31

37

40

43

CONCERTO in Sol minore di Antonio Vivaldi

Violoncello

per Flauto dolce, Mandolino e Cembalino d'amore

Arr: Lars Forslund

Larghetto quasi andante ♩ = 52

start
cembalino

pizz.

start
cello

4

8

12

16

20

24

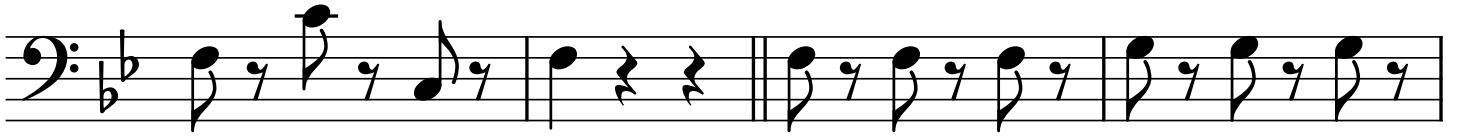

28

32

36

40

44

CONCERTO in Sol minore di Antonio Vivaldi

Mandola

per Flauto dolce, Mandolino e Cembalino d'amore

Arr: Lars Forslund

Larghetto quasi andante $\text{♩} = 52$
