

# CONCERTO in Sol minore di Antonio Vivaldi

per Flauto dolce, Mandolino e Cembalino d'amore

Arr: Lars Forslund

Allegro non molto  $\text{♩} = 96$

Flauto dolce

Mandolino

Violoncello

Mandola

Cembalo

5

Fl.

Mdn.

Vc.

Mda.

Hch.

9

Fl. *tr tr*

Mdn.

Vc.

Mda. *mf*

Hch. *mf*

13

Fl.

Mdn.

Vc.

Mda.

Hch.

17

Fl.

Mdn.

Vc.

Mda.

Hch.

21

Fl.

Mdn.

Vc.

Mda.

Hch.

24

Fl.

Mdn.

Vc.

Mda.

Hch.

3 3 3 3 3 3 3 3

b

#

26

Fl.

Mdn.

Vc.

Mda.

Hch.

3 3 3 3

tr

b

#

29

Fl.

Mdn.

Vc.

Mda.

Hch.

32

Fl.

Mdn.

Vc.

Mda.

Hch.

35

Fl.

Mdn.

Vc.

Mda.

Hch.

tr tr tr tr tr tr

39

Fl.

Mdn.

Vc.

Mda.

Hch.

42

Fl.

Mdn.

Vc.

Mda.

Hch.

3 3

tr

45

Fl.

Mdn.

Vc.

Mda.

Hch.

49

Fl. Mdn. Vc. Mda. Hch.

*f*

53

Fl. Mdn. Vc. Mda. Hch.

*f*

57

Fl.

Mdn.

Vc.

Mda.

Hch.

*f*

*f*

*f*

61

Fl.

Mdn.

Vc.

Mda.

Hch.

65 *tr*

Fl.  
Mdn.  
Vc.  
Mda.  
Hch.

69

Fl.  
Mdn.  
Vc.  
Mda.  
Hch.

*♩ = 92*  
*♩ = 70*  
*♩ = 50*  
*♩ = 30*  
*♩ = 50*

# Flauto dolce CONCERTO in Sol minore di Antonio Vivaldi

per Flauto dolce, Mandolino e Cembalino d'amore

Arr: Lars Forslund

Allegro non molto ♩ = 96

39

42

45

51

57

61

64

67

71

♩ = 92    ♩ = 70    ♩ = 50    ♩ = 30

# Mandolino CONCERTO in Sol minore di Antonio Vivaldi

per Flauto dolce, Mandolino e Cembalino d'amore

Arr: Lars Forslund

**Allegro non molto** ♩ = 96

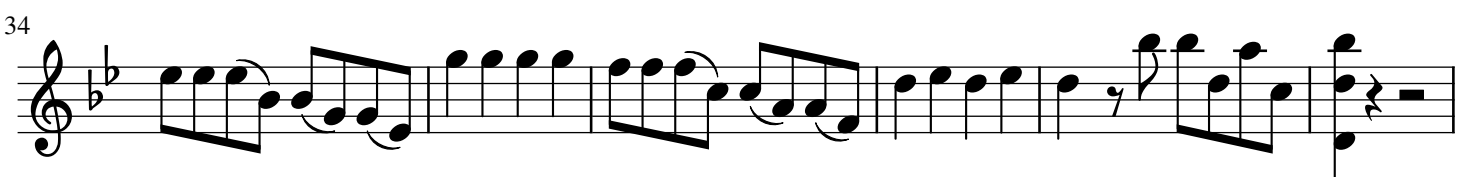
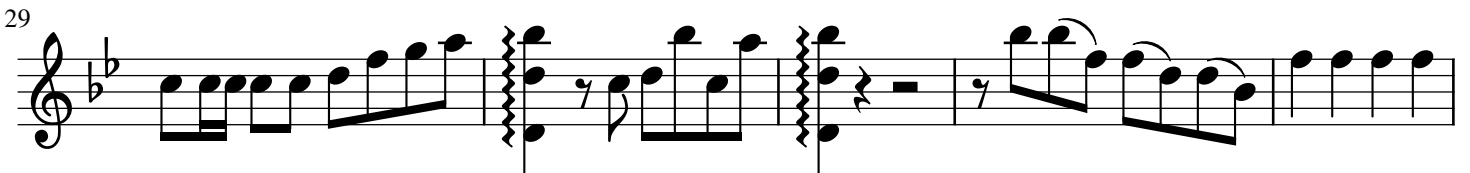
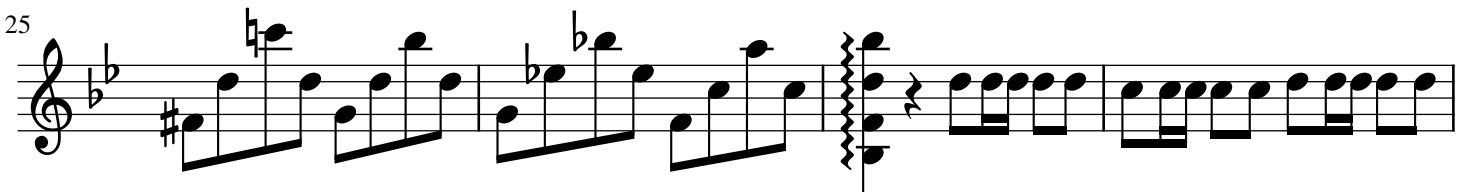
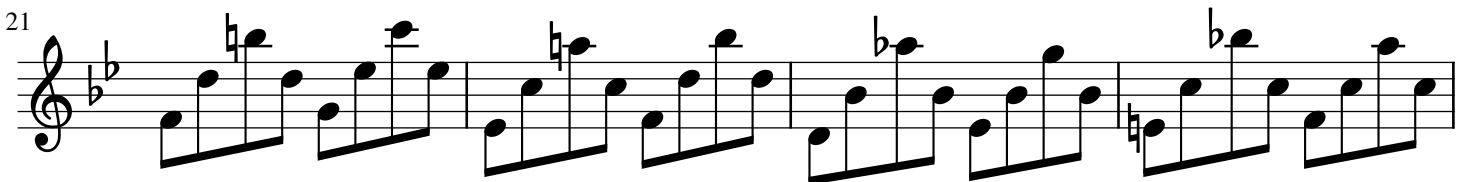
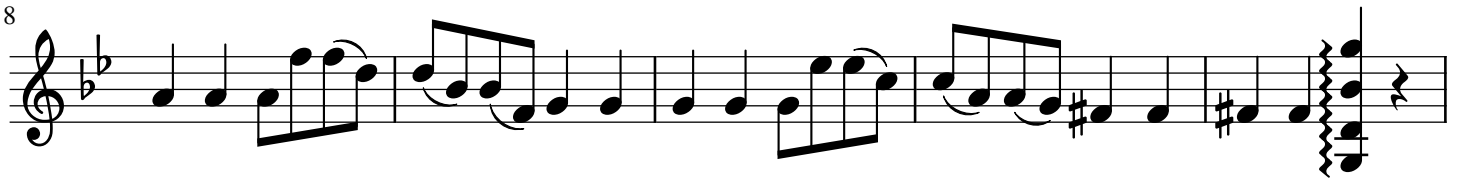
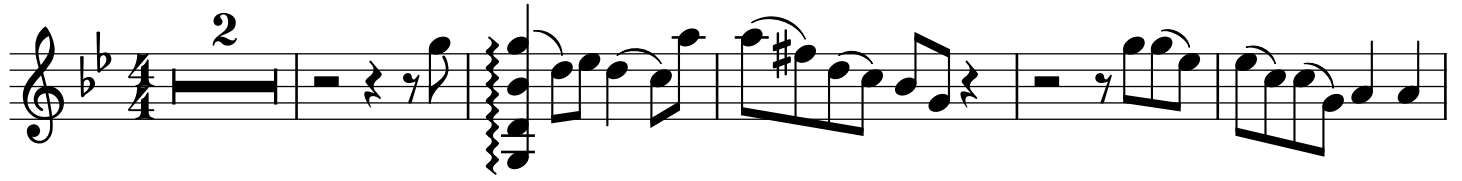

40 **4**

49

54

59 **5**

67

70

$\text{♩} = 92$     $\text{♩} = 70$     $\text{♩} = 50$     $\text{♩} = 30$     $\text{♩} = 50$

# Cembalo 1 CONCERTO in Sol minore di Antonio Vivaldi

per Flauto dolce, Mandolino e Cembalino d'amore

Arr: Lars Forslund

Allegro non molto ♩ = 96

Measures 8-11. The right hand consists of a series of chords, and the left hand has a melodic line with some rhythmic patterns.

Measures 17-21. The right hand has chords with grace notes, and the left hand has a melodic line.

Measures 22-26. The right hand has chords with grace notes, and the left hand has a melodic line.

28

32

35

38

42

46

49

52

55

57

60

64

68

72

# Violoncello CONCERTO in Sol minore di Antonio Vivaldi

per Flauto dolce, Mandolino e Cembalino d'amore

Arr: Lars Forslund

Allegro non molto ♩ = 96

cembalino  
solo start

Start  
cello

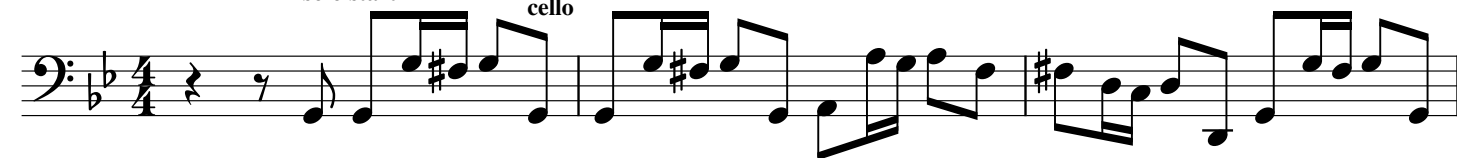

35

39

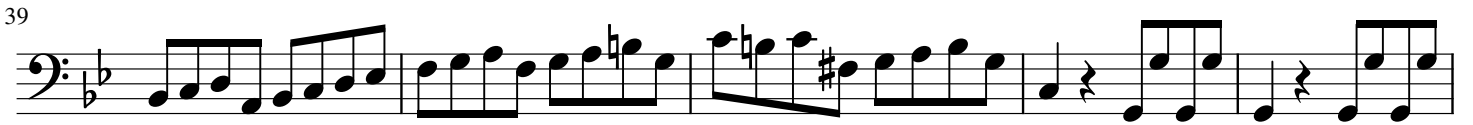

44

48

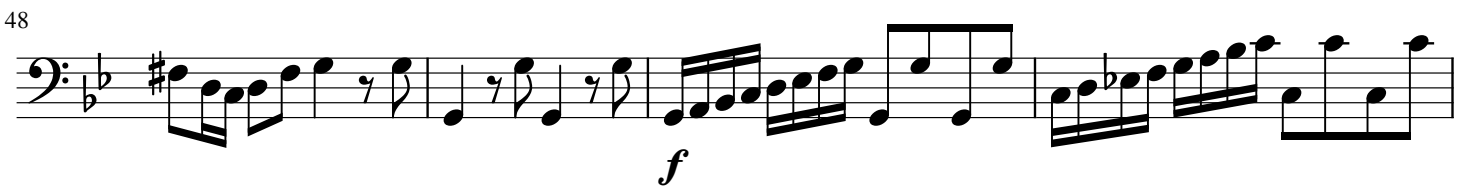

52

55

58

62

66

71

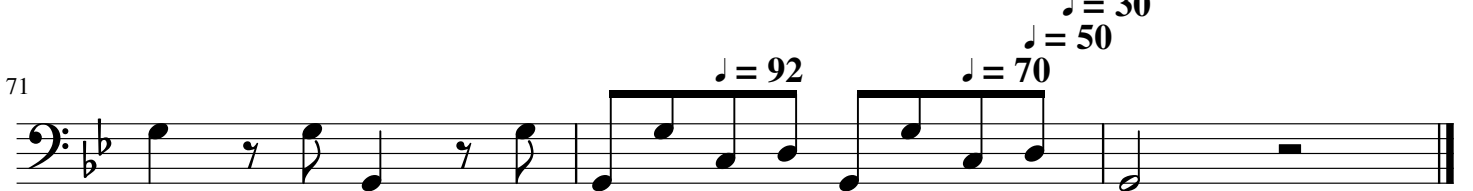

# Mandola

# CONCERTO in Sol minore di Antonio Vivaldi

per Flauto dolce, Mandolino e Cembalino d'amore

Arr: Lars Forslund

**Allegro non molto** ♩ = 96

cembalino  
solo start

Start  
mandola

8

5

8

11

15

20

26

31

34

39

*f*

*mf*

44

8

48

8

*f*

52

8

55

8

*f*

58

8

63

8

68

8

♩ = 50  
♩ = 30  
♩ = 50  
♩ = 92   ♩ = 70