

# Concerto in Do maggiore

per Mandolino e Cembalo

ANTONIO VIVALDI

Arr: Lars Forslund

Largo  $\text{♩} = 32$

Mandolin

Cembalo 1

Cembalo 2

Cembalo 3

Cembalo 4

4

Mdn.

Cemb1

Cemb2

Cemb3

Cemb4

6

Mdn.

Cemb1

Cemb2

Cemb3

Cemb4

8

Mdn.

Cemb1

Cemb2

Cemb3

Cemb4

9

Mdn.

Cemb1

Cemb2

Cemb3

Cemb4

10

Mdn.

Cemb1

Cemb2

Cemb3

Cemb4

11

Mdn.

Cemb1

Cemb2

Cemb3

Cemb4

12

Mdn.

Cemb1

Cemb2

Cemb3

Cemb4

13

Mdn.

Cemb1

Cemb2

Cemb3

Cemb4

14

Mdn.

Cemb1

Cemb2

Cemb3

Cemb4

16

Mdn.

Cemb1

Cemb2

Cemb3

Cemb4

18

Mdn.

Cemb1

Cemb2

Cemb3

Cemb4

20

Mdn.

Cemb1

Cemb2

Cemb3

Cemb4

22

Mdn.

Cemb1

Cemb2

Cemb3

Cemb4

23

Mdn.

Cemb1

Cemb2

Cemb3

Cemb4

24

Mdn.

Cemb1

Cemb2

Cemb3

Cemb4

25

Mdn.

Cemb1

Cemb2

Cemb3

Cemb4

26

Mdn.

Cemb1

Cemb2

Cemb3

Cemb4

27

Mdn.

Cemb1

Cemb2

Cemb3

Cemb4

28

Mdn.

Cemb1

Cemb2

Cemb3

Cemb4

rit ♩ = 28   ♩ = 26   ♩ = 22   ♩ = 20

Mandolin

# Concerto in Do maggiore

per Mandolino e Cembalo

ANTONIO VIVALDI

Arr: Lars Forslund

Largo  $\text{♩} = 32$

2

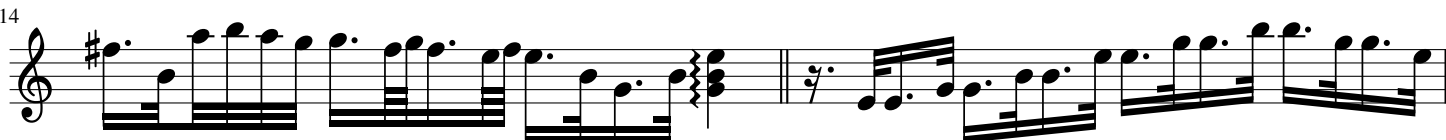
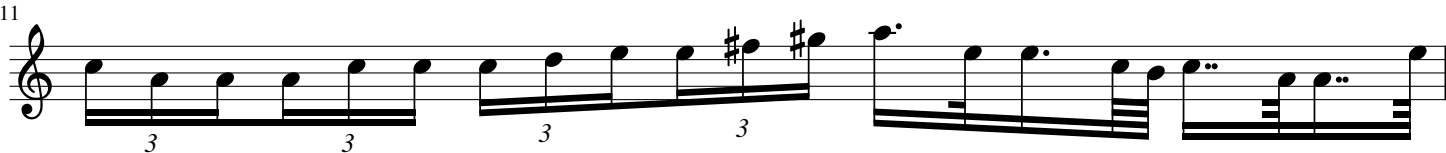
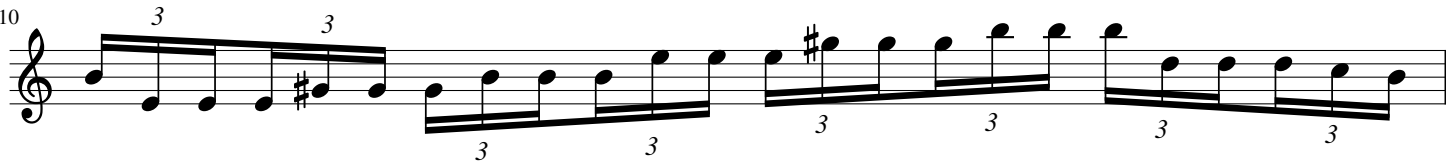
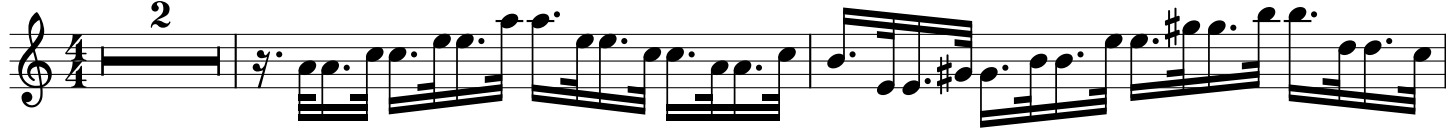

Cembalo 1

# Concerto in Do maggiore

per Mandolino e Cembalo

ANTONIO VIVALDI

Arr: Lars Forslund

Largo ♩ = 32

Cembalo 2

# Concerto in Do maggiore

per Mandolino e Cembalo

ANTONIO VIVALDI

Arr: Lars Forslund

Largo ♩ = 32

16

Cembalo3

# Concerto in Do maggiore

per Mandolino e Cembalo

ANTONIO VIVALDI

Arr: Lars Forslund

Largo ♩ = 32

2

9

10

11

14

19

23

25

30

Cembalo 4

# Concerto in Do maggiore

per Mandolino e Cembalo

ANTONIO VIVALDI

Arr: Lars Forslund

Largo ♩ = 32

8

12

6

22

25

rit ♩ = 20  
♩ = 22  
♩ = 26  
rit ♩ = 28