

Triso Sonata A moll Sats 4

Georg Philipp Telemann

Allegro $\text{♩} = 112$

per flauto, mandolino e cembalo concertante

28

A. blf.

Mdn.

Mda.

Vc.

Hch.

37

A. blf.

Mdn.

Mda.

Vc.

Hch.

46

A. blf.

Mdn.

Mda.

Vc.

Hch.

55

A. blf.

Mdn.

Mda.

Vc.

Hch.

63

A. blf.

Mdn.

Mda.

Vc.

Hch.

71

A. blf.

Mdn.

Mda.

Vc.

Hch.

80

A. blf.

Mdn.

Mda.

Vc.

Hch.

88

A. blf.

Mdn.

Mda.

Vc.

Hch.

97

A. blf.

Mdn.

Mda.

Vc.

Hch.

106

A. blf.

Mdn.

Mda.

Vc.

Hch.

114

A. blf.

Mdn.

Mda.

Vc.

Hch.

125

A. blf.

Mdn.

Mda.

Vc.

Hch.

134

A. blf.

Mdn.

Mda.

Vc.

Hch.

142

A. blf.

Mdn.

Mda.

Vc.

Hch.

151

A. blf.

Mdn.

Mda.

Vc.

Hch.

160

A. blf.

Mdn.

Mda.

Vc.

Hch.

168

A. blf.

Mdn.

Mda.

Vc.

Hch.

177

A. blf.

Mdn.

Mda.

Vc.

Hch.

tr tr rit $\text{♩} = 25$ $\text{♩} = 80$

Altblockflöjt

Art & copyright:

Lars Forslund,

Musica Soave 2022

Triso Sonata A moll Sats 4

per flauto, mandolino e cembalo concertante

Georg Philipp Telemann

Allegro ♩ = 112

115 

126 

135 

143 

150 

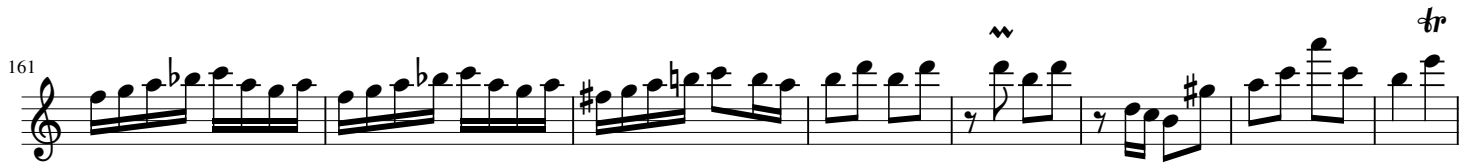
161 

169 

180 

rit $\text{♩} = 25$ $\text{♩} = 80$

Mandolin

Arr & copyright:
Lars Forslund,
Musica Soave 2022

Triosonata A moll Sats 4

per flauto, mandolino e cembalo concertante

Georg Philipp Telemann

Allegro ♩ = 112

111

123

134

147

161

172

183

$\text{rit } \text{♩} = 20$ $\text{♩} = 25$ $\text{♩} = 80$

Cembalo

Triosonata A moll Sats 4

Arr & copyright:
Lars Forslund,
Musica Soave 2022

per flauto, mandolino e cembalo concertante

Georg Philipp Telemann

Allegro ♩ = 112

10

18

24

33

40

49

57

63

68

74

82

91

101

107

115

125

132

141

152

158

165

171

177 rit ♩ = 2

185 ♩ = 25 ♩ = 80

Violoncell

Triso Sonata A moll Sats 4

Arr & copyright:
Lars Forslund,
Musica Soave 2022

per flauto, mandolino e cembalo concertante

Georg Philipp Telemann

Allegro ♩ = 112

start
cembalino

start
cello

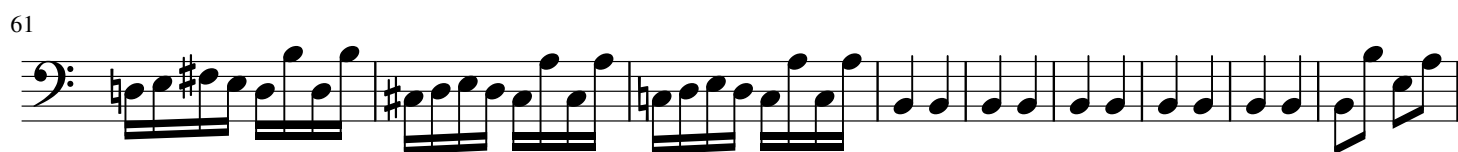
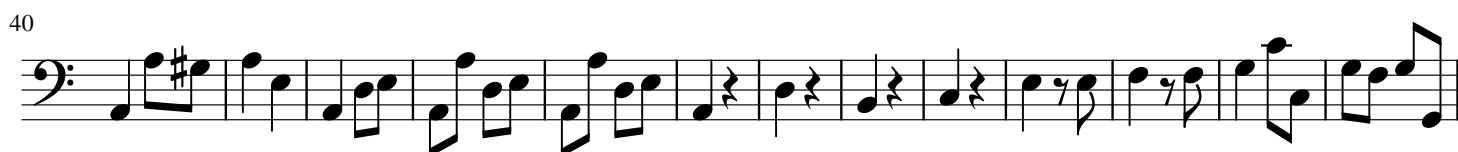

92

2 2

107

116

127

137

151

164

171

182

rit $\text{♩} = 20$ $\text{♩} = 25$ $\text{♩} = 80$

Mandola

Arr & copyright:
Lars Forslund,
Musica Soave 2022

Triso Sonata A moll Sats 4

per flauto, mandolino e cembalo concertante

Georg Philipp Telemann

Allegro ♩ = 112

start
cembalino

start
mandola

8

12

21

27

37

48

58

64

75

86

8

99

8

111

8

117

8

129

8

140

8

153

8

165

8

171

8

183

8

rit $J = 20$ $J = 25$ $J = 80$