

TRIO 8 aus "Essercizii musici" TWV 42: B4

für Blockflöte, mandoline, obligates Cembalo oder Orgel und Basso continuo Georg Philipp Telemann

Arr: Lars Forslund

Vivace = 94
Intro = 80 $\frac{1}{2}$ = 75 Tutti Solo

Altblockflöjt
Mandolin
Tenormandola
Violoncell
Sopranblockflöjt
Altblockflöjt
Tenorblockflöjt
Basblockflöjt
Kontrabasblockflöjt
Sopranengshorn
Altengshorn
Tenorengshorn
Sopraninoskalmjeja
Sopranskalmjeja
Altskalmjeja

15
A. blf.
Mdn.
T. Mda.
Ve.
S. blf.
A. blf.
T. blf.
B. blf.
Kb. blf.
Sgh.
Agh.
Tgh.
Si. sh.
S. sh.
A. sh.

fermat ♩ = 80

28

A. bff.
Mdn.
T. Mda.
Vc.
S. bff.
A. bff.
T. bff.
B. bff.
Kb. bff.
Sgh.
Agh.
Tgh.
Si. sh.
S. sh.
A. sh.

42

A. bff.
Mdn.
T. Mda.
Vc.
S. bff.
A. bff.
T. bff.
B. bff.
Kb. bff.
Sgh.
Agh.
Tgh.
Si. sh.
S. sh.
A. sh.

53

A. blf.
Mdn.
T. Mda.
Vc.
S. blf.
A. blf.
T. blf.
B. blf.
Kb. blf.
Sgh.
Agh.
Tgh.
Si. sh.
S. sh.
A. sh.

66

A. blf.
Mdn.
T. Mda.
Vc.
S. blf.
A. blf.
T. blf.
B. blf.
Kb. blf.
Sgh.
Agh.
Tgh.
Si. sh.
S. sh.
A. sh.

79

A. bfl.
Mdn.
T. Mda.
Vc.
S. bfl.
A. bfl.
T. bfl.
B. bfl.
Kb. bfl.
Sgh.
Agh.
Tgh.
Si.sh.
S.sh.
A.sh.

93

$\text{♩} = 80$ $\text{♩} = 70$ $\text{♩} = 50$ $\text{♩} = 30$

A. bfl.
Mdn.
T. Mda.
Vc.
S. bfl.
A. bfl.
T. bfl.
B. bfl.
Kb. bfl.
Sgh.
Agh.
Tgh.
Si.sh.
S.sh.
A.sh.

TRIO 8 aus "Essercizii musici" TWV 42: B4

für Blockflöte, mandoline, obligates Cembalo oder Orgel und Basso continuo

Altblockflöjt 1

Arr: Lars Forslund

Georg Philipp Telemann

Vivace ♩ = 94

Intro ♩ = 75
Tutti

Solo

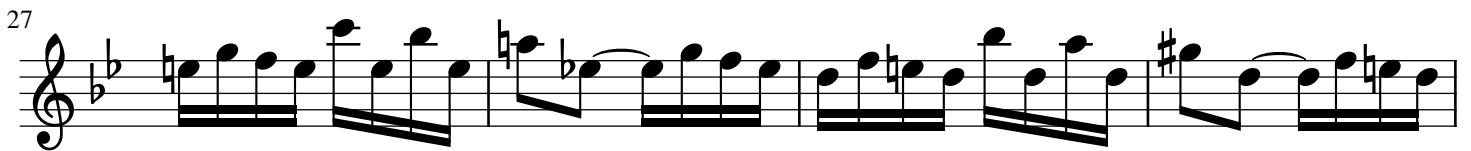
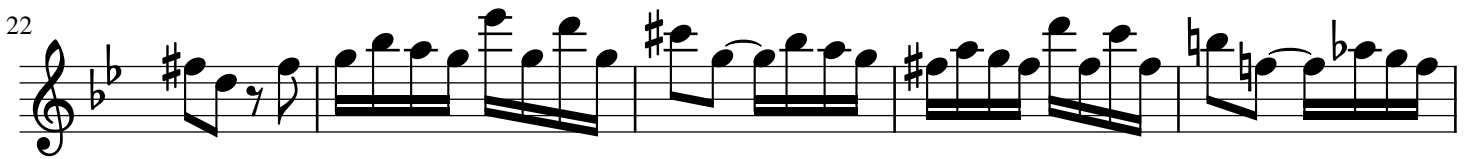
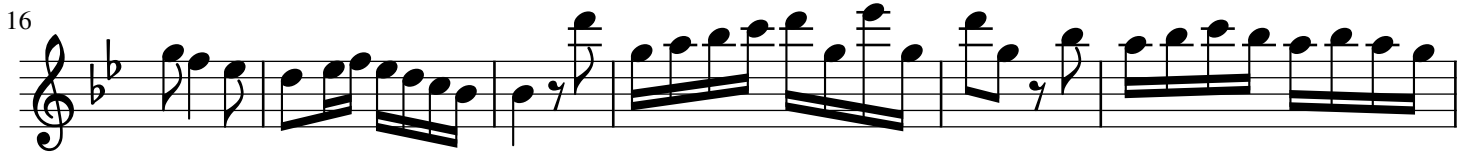
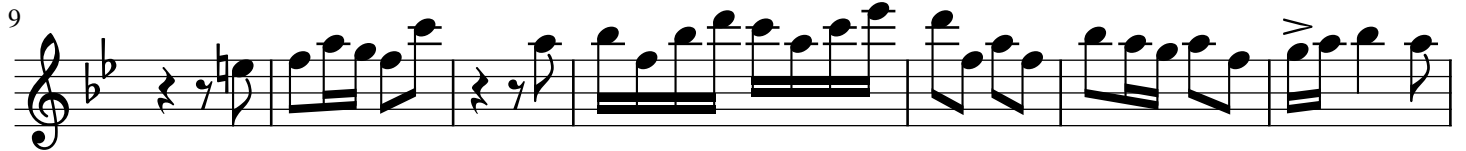

a tempo ♩ = 94

fermat ♩ = 80

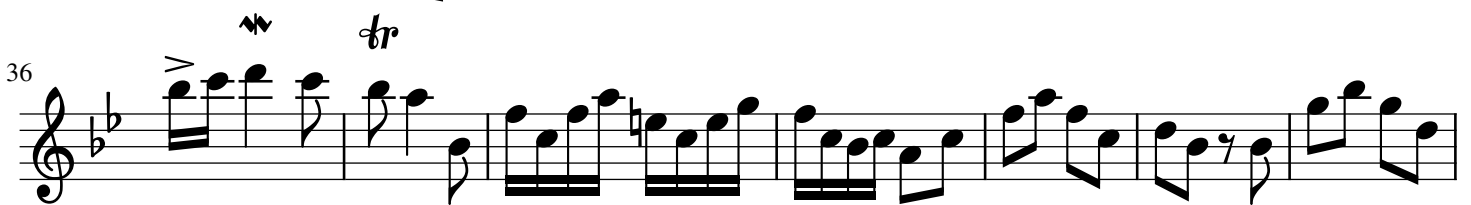

48

60

67

71

75

81

88

94

Mandolin

TRIO 8 aus "Essercizii musici" TWV 42: B4
für Blockflöte, mandoline, obligates Cembalo oder Orgel und Basso continuo

Arr: Lars Forslund

Georg Philipp Telemann

Vivace ♩ = 94

♩ = 70

♩ = 75

Intro ♩ = 80

8

15

22

28

34

42

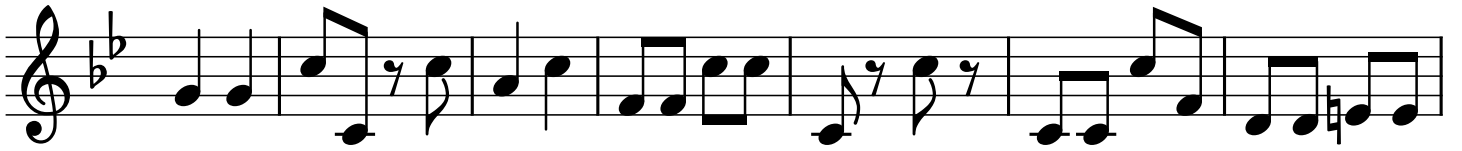

49

60

67

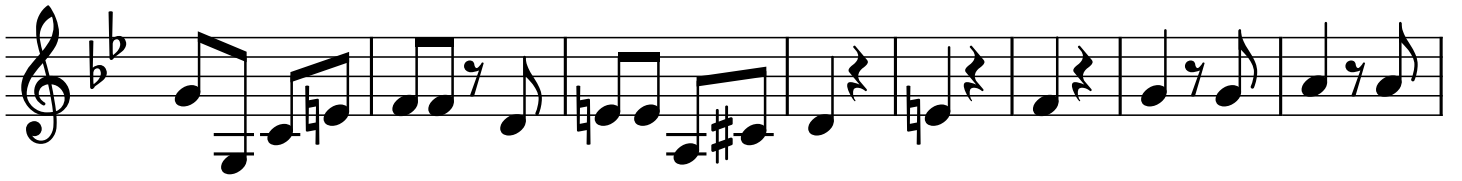

75

81

89

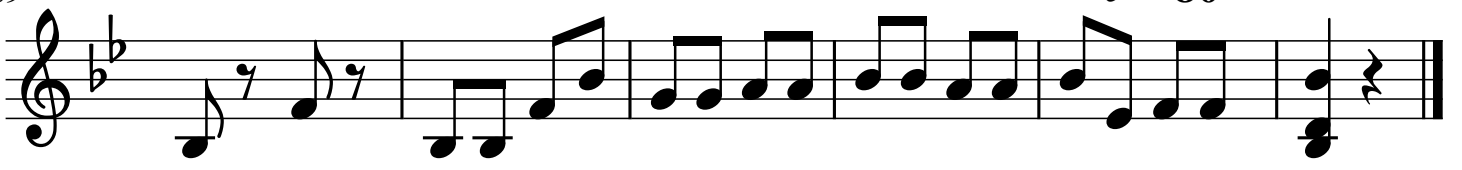

♩ = 30
♩ = 20
♩ = 50
♩ = 70
♩ = 80

TRIO 8 aus "Essercizii musici" TWV 42: B4

für Blockflöte, mandoline, obligates Cembalo oder Orgel und Basso continuo

Tenormandola

Arr: Lars Forslund

Georg Philipp Telemann

Vivace ♩ = 94

♩ = 70

♩ = 75

Intro ♩ = 80

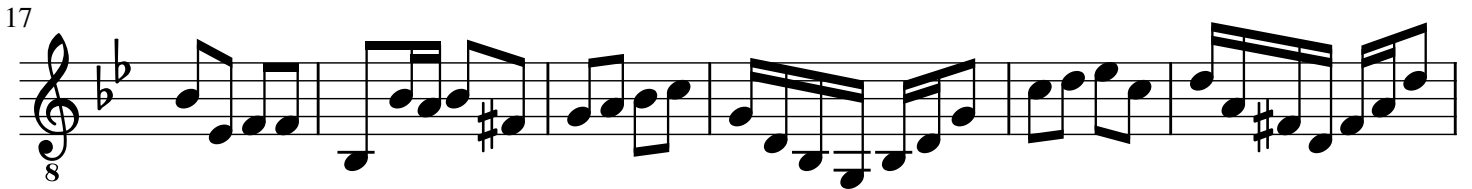
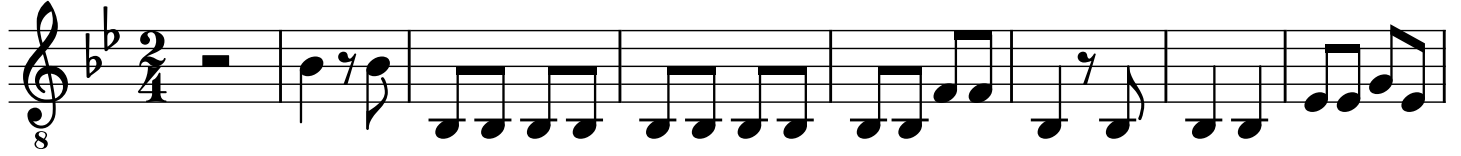

a tempo ♩ = 94

fermat ♩ = 80

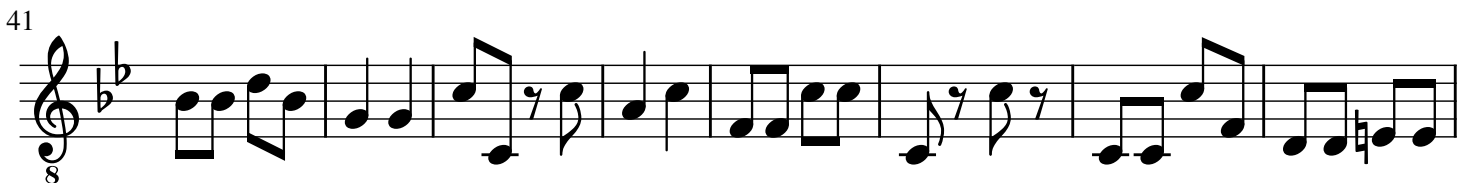
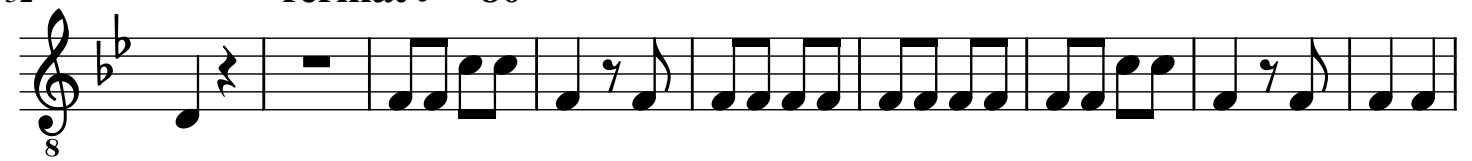

60

8

68

8

77

8

84

8

92

$\text{♩} = 80$ $\text{♩} = 70$ $\text{♩} = 50$ $\text{♩} = 20$ $\text{♩} = 30$

8

Violoncell

TRIO 8 aus "Essercizii musici" TWV 42: B4
für Blockflöte, mandoline, obligates Cembalo oder Orgel und Basso continuo

Arr: Lars Forslund

Georg Philipp Telemann

Vivace ♩ = 94

♩ = 70

♩ = 75

Intro ♩ = 80

10

18

24

a tempo ♩ = 94

fermat ♩ = 80

33

42

50

62

69

78

86

♩ = 20
 ♩ = 50
 ♩ = 70
 ♩ = 80

94

♩ = 30

