

TRIO 8 aus "Essercizii musici" TWV 42: B4

Arr: Lars Forslund

für Blockflöte, mandoline, obligates Cembalo oder Orgel
und Basso continuo

Georg Philipp Telemann

Andante e dolce ♩ = 60

Alto Blockflöte 1
Mandolin
Tenor Mandola
Violoncell
Alto Blockflöte 2
Tenor Blockflöte
Bass Blockflöte
Kontrabas Blockflöte
Alto Gemshorn
Tenor Gemshorn
Sopranskalmeja

5
A. blf. 1
Mdn.
T. Mda.
Vc.
A. blf. 2
T. blf.
B. blf.
Kb. blf.
Agh.
Tgh.
S.sh.

9

A. blf. 1
Mdn.
T. Mda.
Vc.
A. blf. 2
T. blf.
B. blf.
Kb. blf.
Agh.
Tgh.
S.sh.

13

A. blf. 1
Mdn.
T. Mda.
Vc.
A. blf. 2
T. blf.
B. blf.
Kb. blf.
Agh.
Tgh.
S.sh.

18

A. blf. 1 *tr*

Mdn.

T. Mda.

Vc.

A. blf. 2

T. blf.

B. blf.

Kb. blf.

Agh. *tr*

Tgh.

S.sh.

22

A. blf. 1 *tr*

Mdn.

T. Mda.

Vc.

A. blf. 2

T. blf.

B. blf.

Kb. blf.

Agh. *tr*

Tgh.

S.sh.

J = 20

J = 30

J = 40

J = 42

J = 44

J = 48

J = 52

J = 56

J = 57

J = 58

J = 59

Cadenza ♩ = 40

26

A. blf. 1

Mdn.

T. Mda.

Vc.

A. blf. 2

T. blf.

B. blf.

Kb. blf.

Agh.

Tgh.

S.sh.

♩ = 36

tr

♩ = 12 ♩ = 30

Altblockflöjt 1 TRIO 8 aus "Essercizii musici" TWV 42: B4

für Blockflöte, mandoline, obligates Cembalo oder Orgel
und Basso continuo

Arr: Lars Forslund

Georg Phillip Telemann

Andante e dolce ♩ = 60

tr

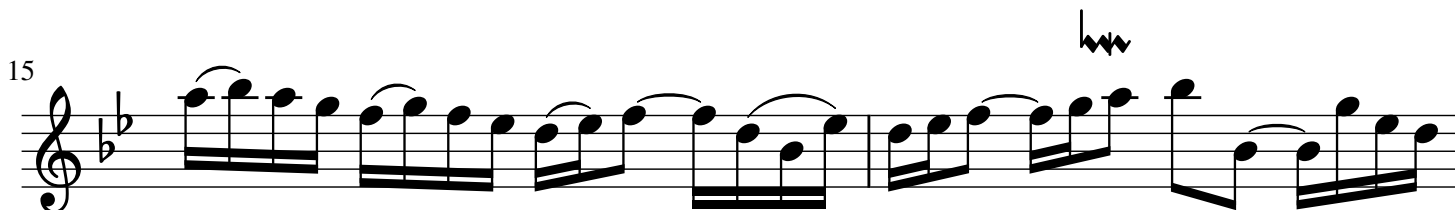
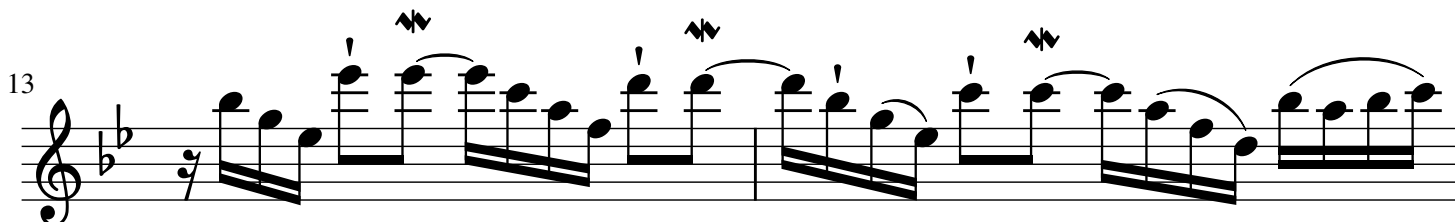
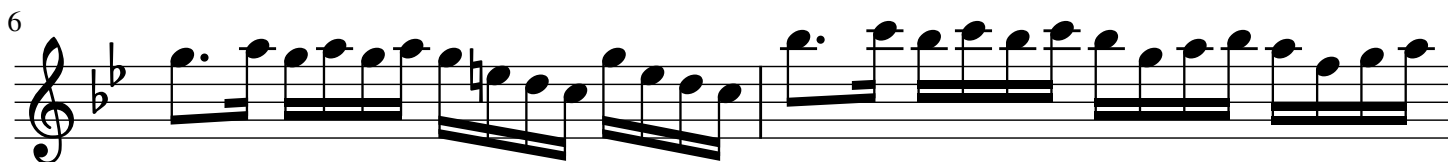

17 *tr*

19 *tr*

21

23 $\text{♩} = 59$ $\text{♩} = 58$

Cadenza $\text{♩} = 40$

$\text{♩} = 20$

$\text{♩} = 30$

$\text{♩} = 40$

$\text{♩} = 42$

$\text{♩} = 44$

$\text{♩} = 48$

25 $\text{♩} = 57$ $\text{♩} = 56$ $\text{♩} = 52$ *tr* *tr* $\text{♩} = 30$ $\text{♩} = 12$

Mandolin

TRIO 8 aus "Essercizii musici" TWV 42: B4

fur Blockflöte, mandoline, obligates Cembalo oder Orgel
und Basso continuo

Arr: Lars Forslund

Georg Phillippp Telemann

Andante e dolce ♩ = 60

3

6

7

8

10

12

14

16

18

20

21

23

$\text{♩} = 59$ $\text{♩} = 58$
 $\text{♩} = 30$
 $\text{♩} = 12$
 $\text{♩} = 36$

Cadenza $\text{♩} = 40$

$\text{♩} = 20$

$\text{♩} = 30$

$\text{♩} = 40$

$\text{♩} = 42$

$\text{♩} = 44$

$\text{♩} = 48$

25

$\text{♩} = 57$ $\text{♩} = 56$ $\text{♩} = 52$

Tenormandola TRIO 8 aus "Essercizii musici" TWV 42: B4

für Blockflöte, mandoline, obligates Cembalo oder Orgel
und Basso continuo

Arr: Lars Forslund

Georg Phillip Telemann

Andante e dolce ♩ = 60

8

7

13

18

♩ = 30
♩ = 12
♩ = 36
Cadenza ♩ = 40
♩ = 20
♩ = 30
♩ = 40
♩ = 42
♩ = 44
♩ = 48
♩ = 52

23

♩ = 59 ♩ = 58 ♩ = 57 ♩ = 56

Violoncell

TRIO 8 aus "Essercizii musici" TWV 42: B4

für Blockflöte, mandoline, obligates Cembalo oder Orgel
und Basso continuo

Arr: Lars Forslund

Georg Philipp Telemann

Andante e dolce ♩ = 60

7

13

18

♩ = 30
♩ = 12
Cadenza ♩ = 36
♩ = 20
♩ = 30
♩ = 40
♩ = 42
♩ = 44
♩ = 48
♩ = 52
♩ = 59 ♩ = 58 ♩ = 57 ♩ = 56