

# Santa Lucia con intro

Arr & intro: Lars Forslund

per 2 voci, 2 oboi, pianoforte (cembalo) ed orchestra a plettro

Musica di Teodoro Cottrau

Andantino  $\text{♩} = 25$

Voce 1

Voce 2

Oboe 1

Oboe 2

Piano forte

Mandolino 1

Mandolino 2

Mandola tenore

Chitarra

Contrabbasso

15

Voce 1

Voce 2

Ob. 1

Ob. 2

Pno.

Mdn. 1

Mdn. 2

Mda ten.

Chit.

Cb.

30

Sospiri

Fermata  $\text{♩} = 25$

Seconda volta  $\text{♩} = 25$

Voce1

Voce2

Ob.1

Ob.2

Pno.

Mdn.1

Mdn.2

Mda ten.

Chit.

Cb.

44

Voce1

Voce2

Ob.1

Ob.2

Pno.

Mdn.1

Mdn.2

Mda ten.

Chit.

Cb.

59

Voce1

Voce2

Ob.1

Ob.2

Pno.

Mdn.1

Mdn.2

Mda ten.

Chit.

Cb.

*mf* *mp* *mf* *f*

Sospiri

76

$\text{♩} = 25$   
Fermata  $\text{♩} = 15$  Terza volta  $\text{♩} = 25$

Voce1

Voce2

Ob.1

Ob.2

Pno.

Mdn.1

Mdn.2

Mda ten.

Chit.

Cb.

*mf*

Sospiri

*tr*

$\text{♩} = 25$   
 Fermata  $\text{♩} = 15$       Quarta volta  $\text{♩} = 25$       Rit.  $\text{♩} = 20$        $\text{♩} = 21$        $\text{♩} = 23$        $\text{♩} = 24$       A tempo  $\text{♩} = 25$

Voce 1  
 Voce 2  
 Ob. 1  
 Ob. 2  
 Pno.  
 Mdn. 1  
 Mdn. 2  
 Mda ten.  
 Chit.  
 Cb.

Voce 1  
 Voce 2  
 Ob. 1  
 Ob. 2  
 Pno.  
 Mdn. 1  
 Mdn. 2  
 Mda ten.  
 Chit.  
 Cb.

149

Sospiri

Rit  $\text{♩} = 24$

$\text{♩} = 22$   $\text{♩} = 21$   $\text{♩} = 20$   $\text{♩} = 15$

Molto rit  $\text{♩} = 15$

Voce1

Voce2

Ob.1

Ob.2

Pno.

Mdn.1

Mdn.2

Mda ten.

Chit.

Cb.

# Voce 1

# Santa Lucia con intro

per 2 voci, 2 oboi, pianoforte (cembalo) ed orchestra a plectro

Arr & intro: Lars Forslund

Musica di Teodoro Cottrau

**Andantino**  $\text{♩} = 25$

2 8

21 *Sospiri*

**Terza volta**  $\text{♩} = 25$

**Seconda volta**  $\text{♩} = 25$

**Fermata**  $\text{♩} = 15$

33 38 2 8

91

103 *Sospiri*

$\text{♩} = 21$  **Rit**  $\text{♩} = 20$  **A tempo**  $\text{♩} =$

$\text{♩} = 25$  **Quarta volta**  $\text{♩} = 25$   $\text{♩} = 25$

**Fermata**  $\text{♩} = 15$   $\text{♩} = 24$   $\text{♩} = 23$

115 7

133

145 *Sospiri*

$\text{♩} = 15$

$\text{♩} = 22$   $\text{♩} = 10$  **Molto rit**  $\text{♩} = 15$

157 **Rit**  $\text{♩} = 24$   $\text{♩} = 23$   $\text{♩} = 21$   $\text{♩} = 20$

# Voce 2

# Santa Lucia con intro

per 2 voci, 2 oboi, pianoforte (cembalo) ed orchestra a plettro

Arr & intro: Lars Forslund

Musica di Teodoro Cottrau

**Andantino**  $\text{♩} = 25$

2 8

20

31 *Sospiri* *Sospiri* **Fermata**  $\text{♩} = 25$

42 **Seconda volta**  $\text{♩} = 25$  38 2 8 **Terza volta**  $\text{♩} = 25$

99

110 *Sospiri* *Sospiri*

$\text{♩} = 21$  **Rit**  $\text{♩} = 20$  **A tempo**  $\text{♩} = 25$

$\text{♩} = 25$  **Fermata**  $\text{♩} = 15$   $\text{♩} = 24$   $\text{♩} = 23$   $\text{♩} = 25$

121 7

138

149 *Sospiri*

$\text{♩} = 23$  **Rit**  $\text{♩} = 24$   $\text{♩} = 22$   $\text{♩} = 21$   $\text{♩} = 20$  **Molto rit**  $\text{♩} = 15$   $\text{♩} = 15$   $\text{♩} = 10$

160 *Sospiri*

# Oboe 1

# Santa Lucia con intro

per 2 voci, 2 oboi, pianoforte (cembalo) ed orchestra a plettro

Arr & intro: Lars Forslund

Musica di Teodoro Cottrau

**Andantino** ♩ = 25

2

*tr*

*tr*

*tr*

10

30

2

**Seconda volta** ♩ = 25

*tr*

*tr*

49

*tr*

8

65

♩ = 25    **Terza volta** ♩ = 25

**Fermata** ♩ = 15

76

*tr*

*tr*

86

94

102

111 *Sospiri*

$\text{♩} = 25$  **Quarta volta**  $\text{♩} = 25$   
**Fermata**  $\text{♩} = 15$  *tr*

119

127

*tr* *tr*  $\text{♩} = 21$  **Rit**  $\text{♩} = 20$   $\text{♩} = 24$   $\text{♩} = 23$  **A tempo**  $\text{♩} = 25$

133

142

151 *Sospiri*

160

$\text{♩} = 23$  **Rit**  $\text{♩} = 24$   $\text{♩} = 22$   $\text{♩} = 21$   $\text{♩} = 20$   $\text{♩} = 15$   $\text{♩} = 10$  **Molto rit**  $\text{♩} = 15$

# Oboe 2

# Santa Lucia con intro

per 2 voci, 2 oboi, pianoforte (cembalo) ed orchestra a plettro

Arr & intro: Lars Forslund

Musica di Teodoro Cottrau

**Andantino** ♩ = 25

2

tr

tr

tr

11

30

2

tr

tr

tr

50

10

70

♩ = 25

**Fermata** ♩ = 15

**Terza volta** ♩ = 25

tr

tr

tr

90

99

108

Sospiri

118 *Sospiri*  $\text{♩} = 25$  *Quarta volta*  $\text{♩} = 25$   
*Fermata*  $\text{♩} = 15$  *tr*

127 *tr* *tr*  $\text{♩} = 21$   $\text{♩} = 24$   
*Rit*  $\text{♩} = 20$   $\text{♩} = 23$  *A tempo*  $\text{♩} = 25$

135

144 *Sospiri* *Molto rit*  
 $\text{♩} = 20$   
 $\text{♩} = 21$   
 $\text{♩} = 22$   
 $\text{♩} = 23$   
*Rit*  $\text{♩} = 24$   
*Sospiri*

153

163  $\text{♩} = 10$   $\text{♩} = 15$

# Pianoforte

# Santa Lucia con intro

Arr & intro: Lars Forslund

per 2 voci, 2 oboi, pianoforte (cembalo) ed orchestra a plettro

Musica di Teodoro Cottrau

Andantino  $\text{♩} = 25$

13

27

41  $\text{♩} = 25$  Fermata  $\text{♩} = 15$  Seconda volta  $\text{♩} = 25$

52

66

80  $\text{♩} = 25$  Fermata  $\text{♩} = 15$  Terza volta  $\text{♩} = 25$

91

105

119

$\text{♩} = 25$   
Fermata  $\text{♩} = 15$  Quarta volta  $\text{♩} = 25$

A tempo  $\text{♩} = 25$

$\text{♩} = 21$  Rit  $\text{♩} = 20$   $\text{♩} = 25$   $\text{♩} = 24$   $\text{♩} = 23$

130

143

157

Rit  $\text{♩} = 24$   $\text{♩} = 23$   $\text{♩} = 20$   $\text{♩} = 21$  Molto rit  $\text{♩} = 15$   $\text{♩} = 10$   $\text{♩} = 15$

# Mandolino 1

# Santa Lucia con intro

per 2 voci, 2 oboi, pianoforte (cembalo) ed orchestra a plettro

Arr & intro: Lars Forslund

Musica di Teodoro Cottrau

**Andantino** ♩ = 25

12 *mp* > *p* < *mp* *f* *mf* *Sospiri*

22 *mp* *f* = 25 **Fermata** ♩ = 25

32 *Sospiri*

42 **Seconda volta** ♩ = 25 *p*

52 *mp* > *p* < *mp* < *mf* > *mp* < *mf*

64 *Sospiri* *f* ♩ = 25 **Terza volta** ♩ = 25 **Fermata** ♩ = 15

76 *Sospiri* *mf*

87 *p* < *mp* > *p* > *mp*

97 *mf* *f* **Divisi**

108 **Sospiri**  $\text{♩} = 25$  **Quarta volta**  $\text{♩} = 25$   
**Fermata**  $\text{♩} = 15$

118 **Sospiri** **A tempo**  $\text{♩} = 25$

127  $\text{♩} = 21$   $\text{♩} = 25$   
**Rit**  $\text{♩} = 20$   $\text{♩} = 24$   $\text{♩} = 23$   
*p* *mp* *p* *mp*

137 *mf*

148 **Sospiri** *f*

160 **Rit**  $\text{♩} = 24$   $\text{♩} = 23$   $\text{♩} = 22$   $\text{♩} = 21$   $\text{♩} = 20$  **Molto rit**  $\text{♩} = 15$   $\text{♩} = 10$   $\text{♩} = 15$   
**Sospiri**

# Mandolino 2

# Santa Lucia con intro

per 2 voci, 2 oboi, pianoforte (cembalo) ed orchestra a plettro

Arr & intro: Lars Forslund

Musica di Teodoro Cottrau

Andantino  $\text{♩} = 25$

11

22

33

45

55

65

77

87

97

*p* *mp* *p* *mp* *Sospiri* *mf*  $\text{♩} = 25$  *Fermata*  $\text{♩} = 15$  *Seconda volta*  $\text{♩} = 25$

*p* *mp* *p* *mp* *mf* *Sospiri* *f*  $\text{♩} = 25$  *Fermata*  $\text{♩} = 15$  *Terza volta*  $\text{♩} = 25$

*mf* *p* *mp* *p* *mp* *mf*

108 *Sospiri*

$\text{♩} = 25$  *Quarta volta*  $\text{♩} = 25$   
*Fermata*  $\text{♩} = 15$

120

*A tempo*  $\text{♩} = 25$

130

$\text{♩} = 21$   $\text{♩} = 25$   
*Rit*  $\text{♩} = 20$   $\text{♩} = 24$   
 $\text{♩} = 23$

*p mp p*

140

*Molto rit*

151

$\text{♩} = 20$   $\text{♩} = 21$   
 $\text{♩} = 22$   $\text{♩} = 23$   
*Rit*  $\text{♩} = 24$

*Sospiri*

163

$\text{♩} = 10$   $\text{♩} = 15$

# Mandola tenore

# Santa Lucia con intro

per 2 voci, 2 oboi, pianoforte (cembalo) ed orchestra a plettro

Arr & intro: Lars Forslund

Musica di Teodoro Cottrau

Andantino  $\text{♩} = 25$

2

10

23

36

46

57

70

Terza volta ♩ = 25

83

8

*p*

92

8

*mp*

105

8

*mf*

118

♩ = 25 Quarta volta ♩ = 25

Fermata ♩ = 15

8

A tempo ♩ = 25

127

Rit ♩ = 20 ♩ = 21 ♩ = 23 ♩ = 24 ♩ = 25

8

*p*

138

8

*mp*

*mf*

♩ = 15  
♩ = 10

151

Molto rit ♩ = 20  
♩ = 21  
♩ = 22  
♩ = 23  
Rit ♩ = 24

8

# Chitarra

# Santa Lucia con intro

per 2 voci, 2 oboi, pianoforte (cembalo) ed orchestra a plettro

Arr & intro: Lars Forslund

Musica di Teodoro Cottrau

**Andantino**  $\text{♩} = 25$

8

10 *p*

22  $\text{♩} = 25$  **Fermata**  $\text{♩} = 15$  **Seconda volta**  $\text{♩} = 25$

34

45 *p*

56

68  $\text{♩} = 25$  **Terza volta**  $\text{♩} = 25$  **Fermata**  $\text{♩} = 15$

80

90  
8  
*p*

102  
8

$\text{♩} = 25$  Quarta volta  $\text{♩} = 25$   
Fermata  $\text{♩} = 15$

114  
8

A tempo  $\text{♩} = 25$

125  
8  
*p*

$\text{♩} = 21$   
Rit  $\text{♩} = 20$   $\text{♩} = 24$   
 $\text{♩} = 23$

135  
8

146  
8

$\text{♩} = 20$   
 $\text{♩} = 21$   
 $\text{♩} = 22$   
Rit  $\text{♩} = 24$   $\text{♩} = 15$   
Molto rit  $\text{♩} = 10$   $\text{♩} = 15$

158  
8

# Contrabbasso

# Santa Lucia con intro

per 2 voci, 2 oboi, pianoforte (cembalo) ed orchestra a plettro

Arr & intro: Lars Forslund

Musica di Teodoro Cottrau

**Andantino** ♩ = 25

13

26

♩ = 25    **Seconda volta** ♩ = 25

**Fermata** ♩ = 15

39

51

64

♩ = 25    **Terza volta** ♩ = 25

**Fermata** ♩ = 15

77

89

102

$\text{♩} = 25$  Quarta volta  $\text{♩} = 25$   
Fermata  $\text{♩} = 15$

115

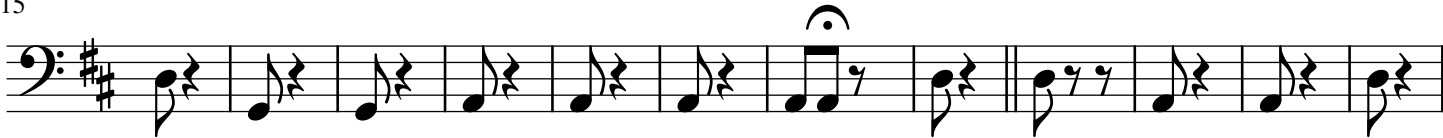

A tempo  $\text{♩} = 25$

127

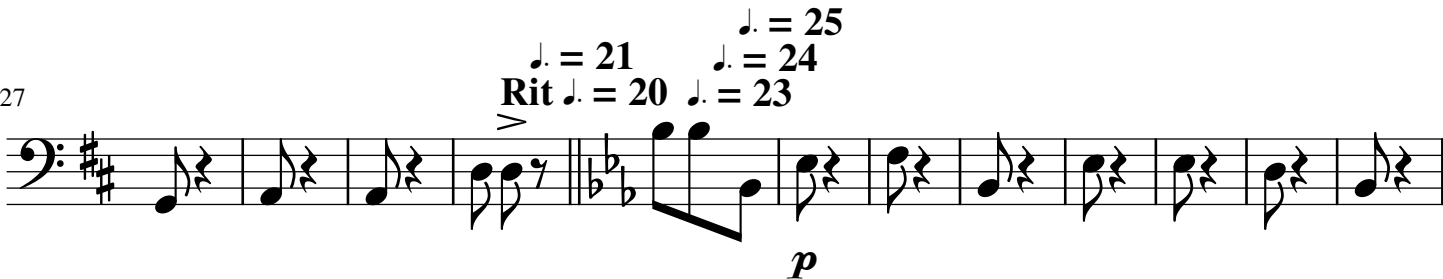

$\text{♩} = 21$   $\text{♩} = 25$   
Rit  $\text{♩} = 20$   $\text{♩} = 23$

*p*

139

$\text{♩} = 15$   
 $\text{♩} = 10$   
Molto rit  $\text{♩} = 1$

$\text{♩} = 20$

$\text{♩} = 21$

$\text{♩} = 22$

$\text{♩} = 23$

Rit  $\text{♩} = 24$

152

