

Arr: LARS FORSLUND

# SAKURA SUITE

Japanese Folk Songs for Mandolin Orchestra & Harpsichord  
Sakura, Hanayomeningyo, Teru Teru Bozu, Defune, Hinamatsuri

Slow (adagio)

8

Mdn.solo

Solo cadenza.....

Sakura

staccato Sakura

tremolo

staccato

tremolo

staccato

Mdn.1

tremolo Sakura

staccato

Mdn.2

tremolo Sakura

staccato tremolo

A. Mda.

tremolo Sakura

staccato tremolo

T. Mda.

tremolo Sakura

staccato tremolo

Git.

rit.....

Sakura

Mncl.

arco Sakura

pizz.

arco

Bas.

arco Sakura

pizz.

arco

Hch.

rit.....

19

Mdn.solo

tremolo

mp

mf

Mdn.1

tremolo

mp

mf

Mdn.2

mp

mf

A. Mda.

mp

mf

T. Mda.

mp

mf

Git.

Solo guitar

Tutti

Mncl.

Bas.

Hch.

48

Mdn.solo

Mdn.1

Mdn.2

A. Mda.

T. Mda.

Git.

Mncl.

Bas.

Hch.

54

Mdn.solo

Mdn.1

Mdn.2

A. Mda.

T. Mda.

Git.

Mncl.

Bas.

Hch.

stacc.

Solo guitar

Hanayomeningyo

mf pizz.

rit.....

59

Mdn.solo

Mdn.1

Mdn.2

A. Mda.

T. Mda.

Git.

Mncl.

Bas

Hch.

63

Mdn.solo

Mdn.1

Mdn.2

A. Mda.

T. Mda.

Git.

Mncl.

Bas

Hch.

*rit..... a tempo*

*rit..... a tempo*

*rit..... a tempo*

*rit..... a tempo*

*rit..... a tempo*

*rit..... a tempo*

*rit..... a tempo*

105

Mdn.solo

Mdn.1

Mdn.2

A. Mda.

T. Mda.

Git.

Mncl.

Bas.

Hch.

Hinamatsuri

*molto rit* .....

114

Mdn.solo

Mdn.1

Mdn.2

A. Mda.

T. Mda.

Git.

Mncl.

Bas.

Hch.

*Divisi*

124

Mdn.solo

Mdn.1

Mdn.2

A. Mda.

T. Mda.

Git.

Mncl.

Bas.

Hch.

Divisi

133

Mdn.solo

Mdn.1

Mdn.2

A. Mda.

T. Mda.

Git.

Mncl.

Bas.

Hch.

# Mandolin solo

# SAKURA SUITE

Arr: LARS FORSLUND

Japanese Folk Songs for Mandolin Orchestra & Harpsichord

Sakura, Hanayomeningyo, Teru Teru Bozu, Defune, Hinamatsuri

Slow (adagio)

Mandolin solo score for Sakura Suite, measures 1-50. The score is written in treble clef with a key signature of one flat (Bb) and a 4/4 time signature. The tempo is marked 'Slow (adagio)'. The piece features various musical techniques including staccato, tremolo, and solo passages. Measure numbers 5, 7, 9, 16, 23, 30, 37, 43, 46, 48, and 50 are indicated at the start of their respective staves. Performance markings include 'staccato', 'rit.....', 'Sakura', 'Solo cadenza.....', 'tremolo', 'mp', 'mf', '(tremolo)', '(staccato)', and 'stacc. sempre'. The score concludes with a double bar line and a fermata.

Mdn.solo

53

55

57

59

62

65

69

73

76

80

84

87

93

Hanayomeningyo

Teru Teru Bozu

rit.... a tempo

rit.....a tempo

metallico rit.....a tempo

Solo Tutti

Normal (no metallic)

Defune

rit.....

rit..... tremolo

Rit....

99 Mdn.solo

104 Mdn.solo

109 Mdn.solo

Hinamatsuri

molto rit .....

114 Mdn.solo

118 Mdn.solo

122 Mdn.solo

126 Mdn.solo

130 Mdn.solo

135 Mdn.solo

# Mandolin 1

# SAKURA SUITE

Arr: LARS FORSLUND

Japanese Folk Songs for Mandolin Orchestra & Harpsichord

Sakura, Hanayomeningyo, Teru Teru Bozu, Defune, Hinamatsuri

Slow (adagio)

Mandolin 1

staccato

5

Mdn.1

7

Mdn.1

Sakura rit.....

13

Mdn.1

rit..... tremolo

22

Mdn.1

staccato tremolo

30

Mdn.1

mp mf

38

Mdn.1

Divisi

45

Mdn.1

stacc. sempre

47

Mdn.1

49

Mdn.1

52

Mdn.1

56

Mdn.1

Hanayomeningyo

stacc.

59

Mdn.1

63

Mdn.1

rit..... a tempo

67  
Mdn.1

71  
Mdn.1 Teru Teru Bozu

75  
Mdn.1 rit.....a tempo

79  
Mdn.1 metallico

83  
Mdn.1 Tutti

88  
Mdn.1 Normal (no metallico) Defune

96  
Mdn.1 rit..... rit..... tremolo Rit...

105  
Mdn.1 Hinamatsuri

112  
Mdn.1 molto rit .....

117  
Mdn.1

122  
Mdn.1

127  
Mdn.1

132  
Mdn.1

# Mandolin 2

# SAKURA SUITE

Arr: LARS FORSLUND

Japanese Folk Songs for Mandolin Orchestra & Harpsichord

Sakura, Hanayomeningyo, Teru Teru Bozu, Defune, Hinamatsuri

Slow (adagio)

Mandolin 2

8 *staccato* Sakura

Mdn.2 *tremolo* *staccatotremolo*

18

Mdn.2 *mp* *mf*

28

Mdn.2

36

Mdn.2 *segiure.....* *segiure.....*

42

Mdn.2 *stacc. sempre*

48

Mdn.2 Hanayomeningyo

52

Mdn.2 *stacc.*

58

Mdn.2

62

Mdn.2 *rit...* *a tempo*

67

Mdn.2

72

Mdn.2

76

Mdn.2 *metallico* *rit.....a tempo*

80  
Mdn.2

84  
Mdn.2  
*Normal (no metallico)*

89  
Mdn.2  
*Defune*  
*rit..... tremolo Rit...*

98  
Mdn.2

106  
Mdn.2  
*Hinamatsuri*  
*molto rit .....*

113  
Mdn.2

117  
Mdn.2

121  
Mdn.2

126  
Mdn.2  
*Divisi*

130  
Mdn.2

133  
Mdn.2

# Tenormandola

# SAKURA SUITE

Arr: LARS FORSLUND

Japanese Folk Songs for Mandolin Orchestra & Harpsichord

Sakura, Hanayomeningyo, Teru Teru Bozu, Defune, Hinamatsuri

Slow (adagio)

87 T. Mda. *rit..... rit..... tremolo* Defune

92 T. Mda. Rit..

100 T. Mda.

108 T. Mda. *molto rit .....* Hinamatsuri

114 T. Mda. Divisi

119 T. Mda.

125 T. Mda.

130 T. Mda. *p*

# Guitar

# SAKURA SUITE

Arr: LARS FORSLUND

Japanese Folk Songs for Mandolin Orchestra & Harpsichord

Sakura, Hanayomeningyo, Teru Teru Bozu, Defune, Hinamatsuri

**Slow (adagio)**

Solo guitar Hanayomeningyo

52  
Git. 8

57  
Git. 8

64  
Git. 8

*rit..... a tempo*

71  
Git. 8

Teru Teru Bozu

76  
Git. 8

81  
Git. 8

*metallico* *rit.....a tempo*

*Normal (no metallico)*  
Defune

86  
Git. 8

92  
Git. 8

*Rit..* *rit.....*

103  
Git. 8

Hinamatsuri

111  
Git. 8

*molto rit .....*

118  
Git. 8

124  
Git. 8

130  
Git. 8

*p*

# Basso

# SAKURA SUITE

Arr: LARS FORSLUND

Japanese Folk Songs for Mandolin Orchestra & Harpsichord

Sakura, Hanayomeningyo, Teru Teru Bozu, Defune, Hinamatsuri

Slow (adagio)

Sakura

8

16

22

31

45

61

78

87

97

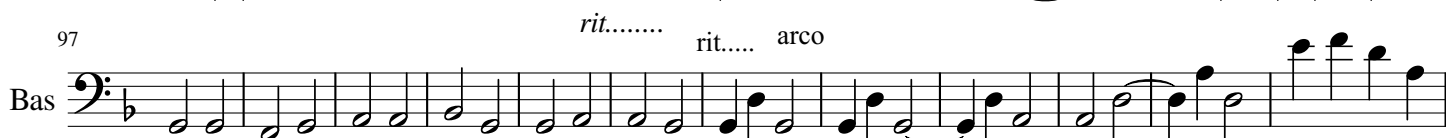

109

117

123

131

*p*

# Harpsichord

# SAKURA SUITE

Arr: LARS FORSLUND

Japanese Folk Songs for Mandolin Orchestra & Harpsichord

Sakura, Hanayomeningyo, Teru Teru Bozu, Defune, Hinamatsuri

Slow (adagio)

Harpischord

Hch.

Hch.

Hch.

Hch.

Hch.

Hch.

Hch.

32

Hch.

38

Hch.

43

Hch.

48

Hch.

52

Hch.

54

Hch.

59

Hch.

62

Hch.

63

Hch.

segue.....

segue.....

segue.....

rit.....

Hanayomeningyo

*mf*

*mf*

rit.....

64  
Hch.  

66  
Hch.  
*rit.....* *a tempo*  

71  
Hch.  
Teru Teru Bozu  

75  
Hch.  

79  
Hch.  

83  
Hch.  
*rit.....a tempo*  

87  
Hch.  
Defune  
*rit.....* *Rit...*  

94  
Hch.  
*rit.....*  

98  
Hch.  

102

Hch.

106

Hch.

109

Hch.

Hinamatsuri

molto rit .....

114

Hch.

118

Hch.

123

Hch.

128

Hch.

132

Hch.

# Altmandola

Arr: LARS FORSLUND

# SAKURA SUITE

Japanese Folk Songs for Mandolin Orchestra & Harpsichord

Sakura, Hanayomeningyo, Teru Teru Bozu, Defune, Hinamatsuri

Slow (adagio)

74  
A. Mda.

78  
A. Mda.

81  
A. Mda. *metallico* *rit.....a tempo*

86  
A. Mda. *Normal (no metallico)*

89  
A. Mda. *Defune*

96  
A. Mda. *rit.....* *rit.....* *tremolo* *Rit...*

103  
A. Mda.

109  
A. Mda. *Hinamatsuri*

114  
A. Mda. *molto rit .....* *Divisi*

118  
A. Mda.

123  
A. Mda.

129  
A. Mda.

133  
A. Mda. *p*

# Mandocello

# SAKURA SUITE

Arr: LARS FORSLUND

Japanese Folk Songs for Mandolin Orchestra & Harpsichord

Sakura, Hanayomeningyo, Teru Teru Bozu, Defune, Hinamatsuri

Slow (adagio) Sakura

8

Mandocello

Mncl.

Mncl.

Mncl.

Mncl.

Mncl.

Mncl.

Mncl.

Mncl.

Mncl.

Mncl.

Mncl.

Mncl.