

Jean-Baptiste Lully

PASSACAILLE

per Flauto, Mandolino e Cembalino

Sopranblockflöjt

Mandolin

Cembalo

Cembalo koppel

Cembalo1

Cembalo2

Cembalo3

Cembalo4

Cembalo5

Cembalo Basso

17 8

S. blf.

Mdn.

Hch.

Hch.koppel

Hch.1

Hch.2

Hch.3

Hch.4

Hch.5

Hch.Basso

34

S. blf. $\text{♩} = 120$ $\text{♩} = 120$ $\text{♩} = 120$ $\text{♩} = 125$

Mdn.

Hch.

Hch.koppel

Hch.1

Hch.2

Hch.3

Hch.4

Hch.5

Hch.Basso

50

S. blf. $\text{♩} = 80$ $\text{♩} = 120$ $\text{♩} = 125$ $\text{♩} = 110$ $\text{♩} = 130$ $\text{♩} = 130$ $\text{♩} = 120$ $\text{♩} = 120$ $\text{♩} = 120$ $\text{♩} = 120$ $\text{♩} = 100$ $\text{♩} = 110$ $\text{♩} = 100$ $\text{♩} = 120$ $\text{♩} = 120$ $\text{♩} = 120$ $\text{♩} = 110$ $\text{♩} = 130$

Mdn.

Hch.

Hch.koppel

Hch.1

Hch.2

Hch.3

Hch.4

Hch.5

Hch.Basso

64

S. blf.

Mdn.

Hch.

Hch.koppel

Hch.1

Hch.2

Hch.3

Hch.4

Hch.5

Hch.Basso

74

S. blf.

Mdn.

Hch.

Hch.koppel

Hch.1

Hch.2

Hch.3

Hch.4

Hch.5

Hch.Basso

$\text{♩} = 116$

$\text{♩} = 128$

83 $\text{♩} = 110$ $\text{♩} = 112$ $\text{♩} = 90$ $\text{♩} = 90$ $\text{♩} = 100$ $\text{♩} = 125$ $\text{♩} = 110$ $\text{♩} = 120$

S. blf.

Mdn.

Hch.

Hch.koppel

Hch.1

Hch.2

Hch.3

Hch.4

Hch.5

Hch.Basso

96 $\text{♩} = 117$ $\text{♩} = 110$ $\text{♩} = 114$ $\text{♩} = 113$

S. blf.

Mdn.

Hch.

Hch.koppel

Hch.1

Hch.2

Hch.3

Hch.4

Hch.5

Hch.Basso

111 8

♩ = 116 *♩* = 113

S. blf.

Mdn.

Hch.

Hch.koppel

Hch.1

Hch.2

Hch.3

Hch.4

Hch.5

Hch.Basso

125 9

♩ = 116 *♩* = 120

S. blf.

Mdn.

Hch.

Hch.koppel

Hch.1

Hch.2

Hch.3

Hch.4

Hch.5

Hch.Basso

139 $\text{♩} = 118$ $\text{♩} = 116$ $\text{♩} = 114$ $\text{♩} = 110$ $\text{♩} = 106$ $\text{♩} = 80$ $\text{♩} = 70$ $\text{♩} = 40$

S. blf.

Mdn.

Hch.

Hch.koppel

Hch.1

Hch.2

Hch.3

Hch.4

Hch.5

Hch.Basso

150 $\text{♩} = 120$ $\text{♩} = 100$

S. blf.

Mdn.

Hch.

Hch.koppel

Hch.1

Hch.2

Hch.3

Hch.4

Hch.5

Hch.Basso

Sopranblockflöjt

Jean-Baptiste Lully

PASSACAILLE

per Flauto, Mandolino e Cembalino

Arr & copyright
Lars Forslund,
Musica Soave 2025

Act 5 of Armide

Danzante ♩ = 120

8 17

25 8 *tr* 3 ♩ = 120 ♩ = 90 3

39 8 ♩ = 120 ♩ = 90 ♩ = 120 ♩ = 90

49 8 ♩ = 120 ♩ = 80 ♩ = 125 ♩ = 90 ♩ = 125 ♩ = 110 ♩ = 130 ♩ = 130 ♩ = 100 ♩ = 100

57 8 ♩ = 120 ♩ = 100 ♩ = 120 ♩ = 120 ♩ = 110 ♩ = 130

63 8

68 8

72 8

76 8 $\text{♩} = 116$ $\text{♩} = 128$ $\text{♩} = 110$ $\text{♩} = 90$ $\text{♩} = 90$ $\text{♩} = 100$

90 8 $\text{♩} = 125$ $\text{♩} = 110$ $\text{♩} = 120$

98 8 $\text{♩} = 117$ $\text{♩} = 110$ $\text{♩} = 114$ $\text{♩} = 113$

103 8 $\text{♩} = 116$

115 8 $\text{♩} = 113$ $\text{♩} = 120$ $\text{♩} = 114$ $\text{♩} = 116$ $\text{♩} = 118$

131 8 $\text{♩} = 110$

148 8 $\text{♩} = 106$ $\text{♩} = 80$ $\text{♩} = 70$ $\text{♩} = 120$ $\text{♩} = 100$

Mandolin

Arr & copyright
Lars Forslund,
Musica Soave 2025

Jean-Baptiste Lully

PASSACAILLE
per Flauto, Mandolino e Cembalino

Act 5 of Armide

Danzante ♩ = 120

13

21

31

39

48

54

60

70

75

83 $\text{♩} = 110$ $\text{♩} = 90$ $\text{♩} = 112$

89 $\text{♩} = 90$ $\text{♩} = 100$ $\text{♩} = 125$ $\text{♩} = 110$ $\text{♩} = 120$

96 $\text{♩} = 110$ $\text{♩} = 114$ $\text{♩} = 117$ $\text{♩} = 113$

103 9 $\text{♩} = 116$ $\text{♩} = 113$

121 3 4 $\text{♩} = 120$

135

141 $\text{♩} = 114$ $\text{♩} = 116$ $\text{♩} = 118$ 2 $\text{♩} = 110$ $\text{♩} = 106$

149 $\text{♩} = 70$ $\text{♩} = 80$ $\text{♩} = 60$ $\text{♩} = 40$ $\text{♩} = 120$ $\text{♩} = 100$

Cembalo koppel

Arr & copyright
Lars Forslund,
Musica Soave 2025

Jean-Baptiste Lully

PASSACAILLE

per Flauto, Mandolino e Cembalino

Act 5 of Armide

Danzante ♩ = 120

14

23

40

54

65

♩ = 110

♩ = 125

♩ = 90

♩ = 120

♩ = 90

♩ = 120

♩ = 80

♩ = 125

♩ = 120

♩ = 90

♩ = 120

♩ = 90

♩ = 120

♩ = 90

♩ = 130

♩ = 90

♩ = 110

♩ = 120

♩ = 100

♩ = 120

♩ = 100

♩ = 120

♩ = 100

♩ = 120

♩ = 110

♩ = 120

♩ = 100

♩ = 130

♩ = 100

♩ = 130

♩ = 100

74 $\text{♩} = 116$ $\text{♩} = 128$
 $\text{♩} = 112$
 $\text{♩} = 90$
 $\text{♩} = 110$ *tr*
 $\text{♩} = 90$ $\text{♩} = 100$

83

90 $\text{♩} = 125$ $\text{♩} = 110$ $\text{♩} = 120$
tr

96

101 $\text{♩} = 117$ $\text{♩} = 110$ $\text{♩} = 114$ $\text{♩} = 113$ $\text{♩} = 120$ *tr*
9 6 8 4

134 $\text{♩} = 40$ $\text{♩} = 70$ $\text{♩} = 60$ $\text{♩} = 80$ $\text{♩} = 110$ $\text{♩} = 114$ *tr*
 $\text{♩} = 116$ $\text{♩} = 106$ $\text{♩} = 100$

142 $\text{♩} = 118$ $\text{♩} = 120$ $\text{♩} = 100$
2

152 3

Cembalo 1

Arr & copyright
Lars Forslund,
Musica Soave 2025

Jean-Baptiste Lully

PASSACAILLE

per Flauto, Mandolino e Cembalino

Act 5 of Armide

Danzante $\text{♩} = 120$

15

26

46

53

60

69

89

109

120

130

110

149

♩ = 80 ♩ = 60 ♩ = 70

♩ = 40 ♩ = 120 ♩ = 100

4

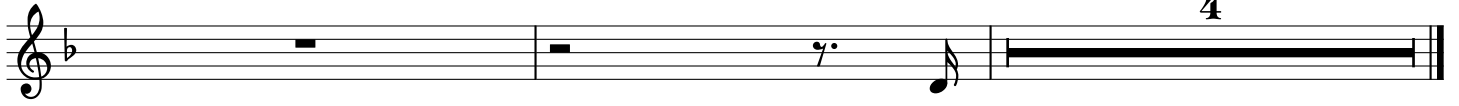

Cembalo2

Arr & copyright
Lars Forslund,
Musica Soave 2025

Jean-Baptiste Lully

PASSACAILLE
per Flauto, Mandolino e Cembalino

Act 5 of Armide

Danzante ♩ = 120

13

23

34

45

52

59

67

77

87

95 $\text{♩} = 110$
 $\text{♩} = 114$ $\text{♩} = 117$ $\text{♩} = 113$

104 $\text{♩} = 116$

114 $\text{♩} = 113$

124 $\text{♩} = 116$ $\text{♩} = 120$

134 $\text{♩} = 100$ $\text{♩} = 120$

143 $\text{♩} = 118$ $\text{♩} = 116$ $\text{♩} = 114$ $\text{♩} = 110$ $\text{♩} = 106$ $\text{♩} = 80$ $\text{♩} = 70$ $\text{♩} = 60$ $\text{♩} = 40$

151 **4**

Cembalo3

Arr & copyright
Lars Forslund,
Musica Soave 2025

Jean-Baptiste Lully

PASSACAILLE
per Flauto, Mandolino e Cembalino

Act 5 of Armide

Danzante ♩ = 120

12

23

34

45

55

65

73

81

89 $\text{♩} = 90$
 $\text{♩} = 100$ $\text{♩} = 125$ $\text{♩} = 110$ $\text{♩} = 120$

97 $\text{♩} = 110$
 $\text{♩} = 117$ $\text{♩} = 114$ $\text{♩} = 113$

105 $\text{♩} = 116$

116 $\text{♩} = 113$

126 $\text{♩} = 116$ $\text{♩} = 120$ ~

136 $\text{♩} = 116$ $\text{♩} = 118$

146 $\text{♩} = 114$ $\text{♩} = 110$ $\text{♩} = 106$ $\text{♩} = 80$ $\text{♩} = 70$ $\text{♩} = 60$ $\text{♩} = 40$ $\text{♩} = 120$ $\text{♩} = 100$ **4**

Cembalo4

Arr & copyright
Lars Forslund,
Musica Soave 2025

Jean-Baptiste Lully

PASSACAILLE

per Flauto, Mandolino e Cembalino

Act 5 of Armide

Danzante ♩ = 120

12

22

40

53

66

♩ = 125
♩ = 90
♩ = 120
♩ = 90
♩ = 120
♩ = 80
♩ = 125
♩ = 120
♩ = 90
♩ = 120
♩ = 90
♩ = 120
♩ = 90
♩ = 130
♩ = 90
♩ = 110
♩ = 120
♩ = 100
♩ = 120
♩ = 100
♩ = 120
♩ = 100
♩ = 120
♩ = 100
♩ = 130
♩ = 100
♩ = 110
♩ = 120
♩ = 100
♩ = 130
♩ = 100
♩ = 110

75 $\text{♩} = 116$ $\text{♩} = 128$

84 $\text{♩} = 112$ $\text{♩} = 90$ $\text{♩} = 90$ $\text{♩} = 100$ $\text{♩} = 125$

93 $\text{♩} = 110$ $\text{♩} = 120$ $\text{♩} = 110$ $\text{♩} = 114$ $\text{♩} = 117$

102 $\text{♩} = 113$ 9 $\text{♩} = 116$ $\text{♩} = 113$ 7 $\text{♩} = 116$

127 $\text{♩} = 120$

137 $\text{♩} = 116$ $\text{♩} = 118$

146 $\text{♩} = 114$ $\text{♩} = 110$ $\text{♩} = 106$ $\text{♩} = 80$ $\text{♩} = 70$ $\text{♩} = 40$ $\text{♩} = 100$ 4

Cembalo5

Arr & copyright
Lars Forslund,
Musica Soave 2025

Jean-Baptiste Lully

PASSACAILLE

per Flauto, Mandolino e Cembalino

Act 5 of Armide

Danzante ♩ = 120

19

40

55

67

74

81 $\text{♩} = 128$ $\text{♩} = 110$ $\text{♩} = 90$ $\text{♩} = 112$ $\text{♩} = 90$ $\text{♩} = 100$

90 $\text{♩} = 125$ $\text{♩} = 110$ $\text{♩} = 120$

99 $\text{♩} = 113$ $\text{♩} = 110$ $\text{♩} = 114$ $\text{♩} = 117$ $\text{♩} = 116$

118 $\text{♩} = 113$ $\text{♩} = 116$ $\text{♩} = 120$

134

143 $\text{♩} = 116$ $\text{♩} = 118$ $\text{♩} = 114$ $\text{♩} = 110$ $\text{♩} = 106$ $\text{♩} = 100$ $\text{♩} = 120$ $\text{♩} = 40$ $\text{♩} = 70$ $\text{♩} = 60$ $\text{♩} = 80$

152 $\text{♩} = 116$ $\text{♩} = 118$ $\text{♩} = 114$ $\text{♩} = 110$ $\text{♩} = 106$ $\text{♩} = 100$ $\text{♩} = 120$ $\text{♩} = 40$ $\text{♩} = 70$ $\text{♩} = 60$ $\text{♩} = 80$

CembaloBasso

Arr & copyright
Lars Forslund,
Musica Soave 2025

Jean-Baptiste Lully

PASSACAILLE

per Flauto, Mandolino e Cembalino

Act 5 of Armide

Danzante ♩ = 120

4

21

7

♩ = 125

♩ = 90

♩ = 120

♩ = 90

♩ = 120

♩ = 80

♩ = 125

♩ = 120

♩ = 90

♩ = 120

♩ = 90

♩ = 120

♩ = 90

40

♩ = 130

♩ = 90

♩ = 110

♩ = 120

♩ = 100

♩ = 120

♩ = 100

♩ = 120

♩ = 100

♩ = 110

♩ = 120

♩ = 100

♩ = 130

♩ = 100

♩ = 130

♩ = 100

53

66

3

♩ = 116

♩ = 128

75

3

84 $\text{♩} = 110$ $\text{♩} = 112$ $\text{♩} = 90$ $\text{♩} = 90$ $\text{♩} = 100$

90 $\text{♩} = 125$ $\text{♩} = 110$ $\text{♩} = 120$

98 $\text{♩} = 110$ $\text{♩} = 114$ $\text{♩} = 117$ $\text{♩} = 113$ 6 8 4 $\text{♩} = 120$

131

138 $\text{♩} = 116$ $\text{♩} = 118$ $\text{♩} = 114$ 2

147 $\text{♩} = 110$ $\text{♩} = 106$ $\text{♩} = 40$ $\text{♩} = 70$ $\text{♩} = 60$ $\text{♩} = 80$ $\text{♩} = 100$