

Arr: Lars Forslund

# JUDITHA TRIUMPHANS

Antonio Vivaldi

O serve volate - Aria di Vagaus

Allegro  $\text{♩} = 120$

Mezzosoprano

Mandolino 1

Mandolino 2

Mandola 1 (tenore)

Mandola 2 (tenore)

Chitarra 1

Chitarra 2

Contrabbasso

Cembalo

10

Mzs.

Mdn. 1

Mdn. 2

Mda. 1

Mda. 2

Chit. 1

Chit. 2

Cb.

Cemb.

*ff*  
O ser - vi vo - la - te, et Do - mi - no - me - o vos men - saspa - ra - te si pro - xi - manox, si pro - xi - manox.

19

Mzs.

Mdn. 1

Mdn. 2

Mda. 1

Mda. 2

Chit. 1

Chit. 2

Cb.

Cemb.

O ser - vi vo - la - te, vo - la te

29

Mzs. vos men - sas pa - ra - te, vo - la - te, pa - ra - te, si pro - xi - ma nox, si pro - xi - ma nox, vo - la - te si pro - xi - ma nox.

Mdn.1

Mdn.2

Mda.1

Mda.2

Chit.1

Chit.2

Cb.

Cemb. *ff* *f* *mf*

37

Mzs. In - vi - cto Ho - lo - fer - ni can - te - mus al - ter - ni, ho -

Mdn.1

Mdn.2

Mda.1

Mda.2

Chit.1

Chit.2

Cb.

Cemb. *ff*

$\text{♩} = 46 \quad \text{♩} = 120$

45

Mzs. no - ris, a mo - ris sit con - so - na nox. Ho - no - ris, a - mo - ris sit con - so - na nox. In - vi - cto Ho - lo - fer - ni can - te - mus al - ter - ni, ho - no - ris, a - mo - ris sit con - so - na nox. Ho -

Mdn.1

Mdn.2

Mda.1

Mda.2

Chit.1

Chit.2

Cb.

Cemb. *mf* *ff* *mf*

53  $\text{rit. } \text{♩} = 112$   $\text{♩} = 46$   $\text{♩} = 42$   $\text{♩} = 86$   $\text{♩} = 120$

Mzs. no - ris, a - mo - ris sit con - so - na nox.

Mdn.1

Mdn.2

Mda.1

Mda.2

Chit.1

Chit.2

Cb.

Cemb.

62

Mzs. *ff*  
O ser - vi vo - la - te, et Do - mi - no me - o vos men - sas pa - ra - te si

Mdn.1

Mdn.2

Mda.1

Mda.2

Chit.1

Chit.2

Cb.

Cemb.

70

Mzs. pro - xi - ma nox, si pro - xi - ma nox. O ser - vi vo - la - te, vo - la

Mdn.1

Mdn.2

Mda.1

Mda.2

Chit.1

Chit.2

Cb.

Cemb.

Mezzosoprano

# JUDITHA TRIUMPHANS

O serve volate - Aria di Vagaus

Arr: Lars Forslund

Antonio Vivaldi

Allegro ♩ = 120

11

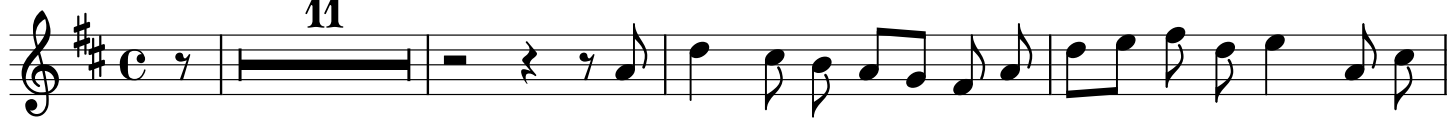

*ff*

O ser - vi vo - la - te, et Do - mi - no me - o vos

15

men - sas pa - ra - te si pro - xi - ma nox, si pro - xi - ma nox. O ser - vi vo -

23

la - te, vo - la

27

te vos men - sas pa - ra - te, vo - la - te, pa -

31

ra - te, si pro - xi - ma nox, si pro - xi - ma nox, vo - la - te si pro - xi - ma nox.

42

♩ = 46 ♩ = 120

In - vi - cto Ho - lo - fer - ni can - te - mus al - ter - ni, ho - no - ris, a - mo - ris sit

46

con - so - na nox. Ho - no - ris, a - mo - ris sit con - so - na nox. In - vi - cto Ho - lo - fer - ni can -

50

te - mus al - ter - ni, ho - no - ris, a - mo - ris sit con - so - na nox. Ho - no - ris, a - mo - ris sit

♩ = 46  
 ♩ = 42  
 ♩ = 86  
 rit ♩ = 112      ♩ = 120

54

*ff*  
 con - so - na nox.      O ser - vi vo - la - te, et Do - mi - no me - o vos

69

men - sas pa - ra - te si pro - xi - ma nox, si pro - xi - ma nox.      O ser - vi vo -

77

la - - - te, vo - la

81

te vos men - sas pa - ra - te, vo - la - te, pa -

85

ra - te, si pro - xi - ma nox, si pro - xi - ma nox, vo - la - te si pro - xi - ma nox.

89

♩ = 110    ♩ = 100    ♩ = 70    ♩ = 30    ♩ = 120

6

55 **11**

70 **4**

78

81

86 **6**

$\text{♩} = 120$   
 $\text{♩} = 30$   
 $\text{♩} = 70$   
 $\text{♩} = 100$   
 $\text{♩} = 110$

*p*

Mandolino 2

# JUDITHA TRIUMPHANS

O serve volate - Aria di Vagaus

Arr: Lars Forslund

Antonio Vivaldi

Allegro ♩ = 120

11

16

4

24

27

31

7

♩ = 120

♩ = 46

42

46

50

$\text{♩} = 46$

53

$\text{♩} = 42$   
 $\text{rit } \text{♩} = 112$   
 $\text{♩} = 120$  11

67

71

4

78

81

85

6

95

$\text{♩} = 110$   $\text{♩} = 100$   $\text{♩} = 70$

*p*

# Mandola tenore 1 JUDITHA TRIUMPHANS

O serve volate - Aria di Vagaus

Arr: Lars Forslund

Antonio Vivaldi

Allegro ♩ = 120

8

6

11

17

23

28

33

39

45

50

♩ = 120

♩ = 46

♩ = 120

♩ = 46

♩ = 42

♩ = 86

rit ♩ = 112

55

8

60

8

65

8

71

8

77

8

82

8

87

8

93

8

*mf* ————— *ff* ————— *mf* ————— *p*

$\text{♩} = 120$   
 $\text{♩} = 30$   
 $\text{♩} = 70$   
 $\text{♩} = 100$   
 $\text{♩} = 110$

# Mandola tenore 2 JUDITHA TRIUMPHANS

O serve volate - Aria di Vagaus

Arr: Lars Forslund

Antonio Vivaldi

Allegro ♩ = 120

8

6

11

16

21

27

32

37

43

48

♩ = 120

♩ = 46

$\text{♩} = 46$   
 $\text{♩} = 42$   
 $\text{♩} = 86$   
 rit  $\text{♩} = 112$       $\text{♩} = 120$

53

58

63

68

73

79

84

89

94

$\text{♩} = 110$     $\text{♩} = 100$     $\text{♩} = 70$     $\text{♩} = 30$     $\text{♩} = 120$    *mf*

*ff*     *mf*     *p*

# Chitarra 1

# JUDITHA TRIUMPHANS

O serve volate - Aria di Vagaus

Arr: Lars Forslund

Antonio Vivaldi

Allegro ♩ = 120

6

11

17

23

28

33

39

45

50

♩ = 120

♩ = 46

♩ = 120

♩ = 46

♩ = 42

♩ = 86

rit ♩ = 112

55

8

60

8

65

8

71

8

77

8

82

8

87

8

93

8

*mf* *ff* *mf* *p*

$J = 110$   
 $J = 100$   
 $J = 70$   
 $J = 30$   
 $J = 120$

Chitarra 2

# JUDITHA TRIUMPHANS

O serve volate - Aria di Vagaus

Arr: Lars Forslund

Antonio Vivaldi

Allegro ♩ = 120

♩ = 120

♩ = 46

♩ = 46  
♩ = 42  
♩ = 86  
rit ♩ = 112  
♩ = 120

53

8

58

63

69

75

80

85

90

95

mf

♩ = 110    ♩ = 100    ♩ = 70    ♩ = 30

♩ = 120 *mf*    *ff*

Contrabbasso

# JUDITHA TRIUMPHANS

Arr: Lars Forslund  
Allegro  $\text{♩} = 120$

O serve volate - Aria di Vagaus

Antonio Vivaldi

pizz.

9

21

30

$\text{♩} = 120$   
 $\text{♩} = 46$

46

$\text{♩} = 120$   
 $\text{♩} = 46$   
 $\text{♩} = 42$   
 $\text{♩} = 86$   
rit  $\text{♩} = 112$

56

64

5

77

7

93

$\text{♩} = 120$   
 $\text{♩} = 30$   
 $\text{♩} = 70$   
 $\text{♩} = 100$   
 $\text{♩} = 110$

*mf* *ff* *mf* *p*

Cembalo

# JUDITHA TRIUMPHANS

Arr: Lars Forslund

O serve volate - Aria di Vagaus

Antonio Vivaldi

Allegro ♩ = 120

Measures 1-5 of the piano arrangement. The music is in G major and common time. The right hand features a series of chords and a melodic line, while the left hand provides a steady bass line.

Measures 6-9 of the piano arrangement. The right hand continues with chords and a melodic line, and the left hand maintains the bass line.

Measures 14-19 of the piano arrangement. The right hand has a melodic line with some rests, and the left hand continues with the bass line.

Measures 20-25 of the piano arrangement. The right hand features a melodic line with some rests, and the left hand continues with the bass line.

31

35

40

44

48

52

57

62

65

71

77

83

87

92

*mf* *ff* *mf* *mp*