

BACH - SONATA

Arr: Lars Forslund

Johann Sebastian Bach

fur Flöte und obligates Cembalo + Basso ad.lib.

Allegro moderato $\text{♩} = 80$

27

Fl.

Mdn.
Mda.
Git.

Hch.

32

Fl.

Mdn.
Mda.
Git.

Hch.

38

Fl.

Mdn.
Mda.
Git.

Hch.

43

Fl.

Mdn.
Mda.
Git.

Hch.

48

Fl.

Mdn.
Mda.
Git.

Hch.

53

Fl.

Mdn.
Mda.
Git.

Hch.

58

Fl.

Mdn.
Mda.
Git.

Hch.

63

Fl.

Mdn.
Mda.
Git.

Hch.

68

Fl.

Mdn.
Mda.
Git.

Hch.

$\text{♩} = 50$ $\text{♩} = 20$ $\text{♩} = 45$ **Siciliano** $\text{♩} = 34$

75

Fl.

Mdn.
Mda.
Git.

Hch.

81

Fl.

Mdn.
Mda.
Git.

Hch.

87

Fl.

Mdn.
Mda.
Git.

Hch.

92

Fl.

Mdn.
Mda.
Git.

Hch.

96

Fl.

Mdn.
Mda.
Git.

Hch.

100

Fl.

Mdn.
Mda.
Git.

Hch.

104

Fl.

Mdn.
Mda.
Git.

Hch.

rit $\text{♩} = 26$

Alegretto Grazioso e Dolce $\text{♩} = 44$

110

Fl.

Mdn.
Mda.
Git.

Hch.

121

Fl.

Mdn.
Mda.
Git.

Hch.

133

Fl.

Mdn.
Mda.
Git.

Hch.

144

Fl.

Mdn.
Mda.
Git.

Hch.

155

Fl.

Mdn.
Mda.
Git.

Hch.

166

Fl.

Mdn.
Mda.
Git.

Hch.

178

Fl.

Mdn.
Mda.
Git.

Hch.

189

Fl.

Mdn.
Mda.
Git.

Hch.

200

Fl. *rit* $\text{♩} = 40$ *a tempo* $\text{♩} = 44$

Mdn.
Mda.
Git.

Hch.

210

Fl.

Mdn.
Mda.
Git.

Hch.

221

Fl.

Mdn.
Mda.
Git.

Hch.

232

Fl.

Mdn.
Mda.
Git.

Hch.

243

Fl.

Mdn.
Mda.
Git.

Hch.

rit $\text{♩} = 36$

Flöte

BACH - SONATA

fur Flöte und obligates Cembalo + Basso ad.lib.

Arr: Lars Forslund

Johann Sebastian Bach

Allegro moderato ♩ = 80

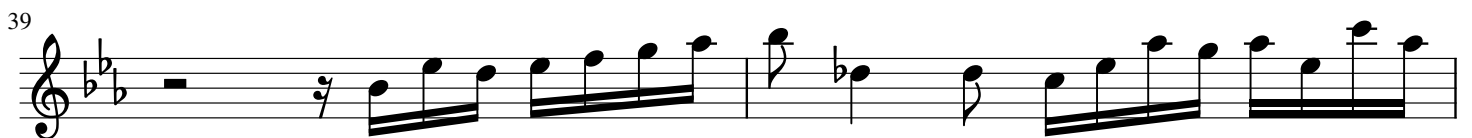
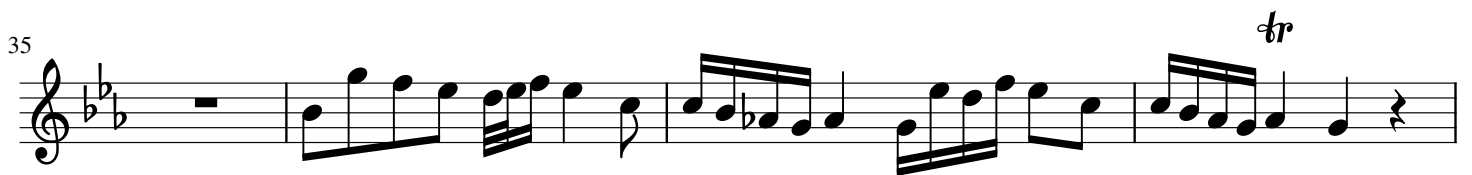
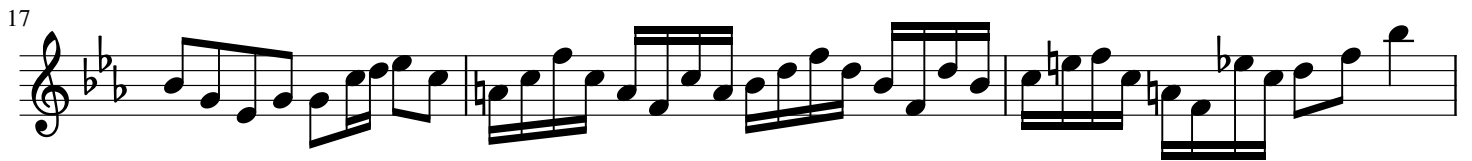

43

45

48

50

52

57

59

61

64

67

$J = 45$
 $J = 20$
 $J = 30$
 $J = 50$

Siciliano $\text{♩} = 34$

72 **3**

79

82

86

89

91

94

98

101

104 **rit** $\text{♩} = 26$

Alegretto Grazioso e Dolce ♩. = 44

108

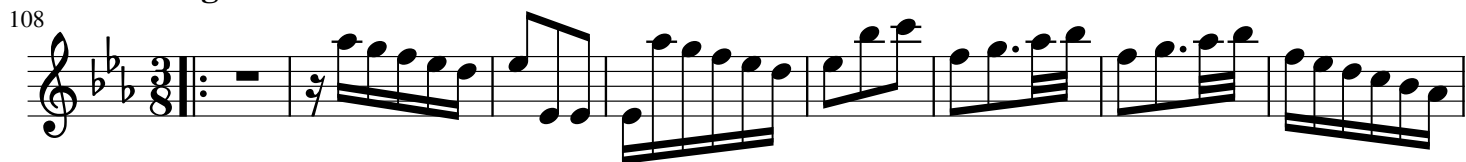

116

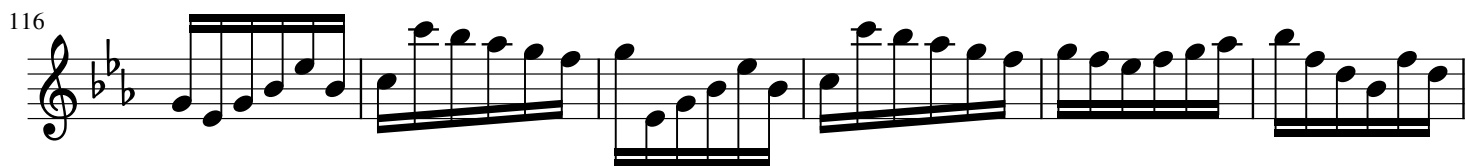

122

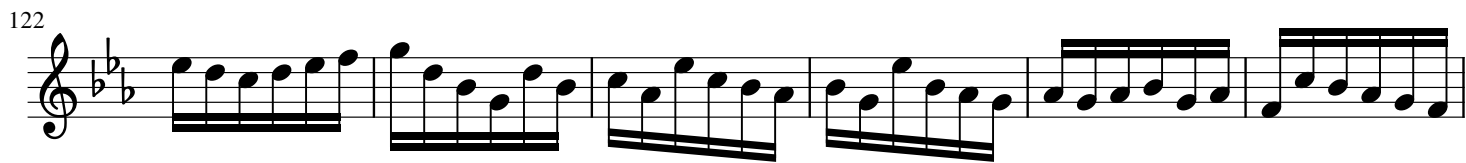

128

137

145

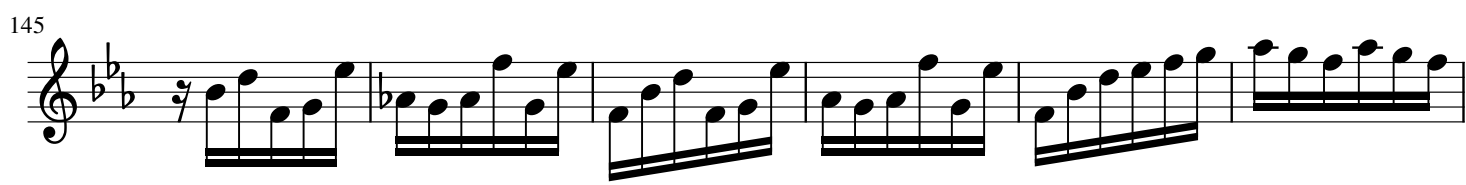

151

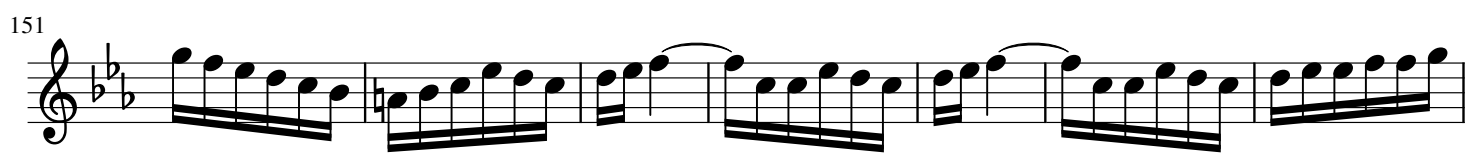

158

166

175

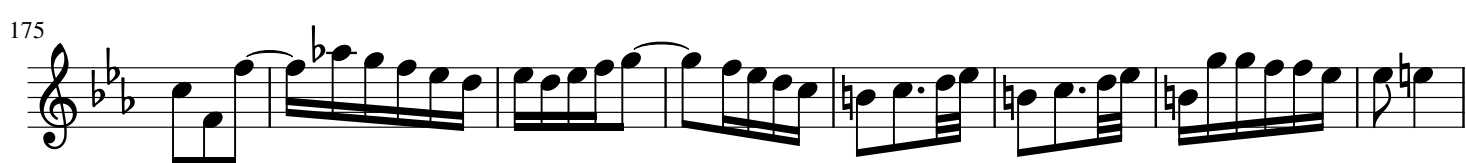

183

192

200

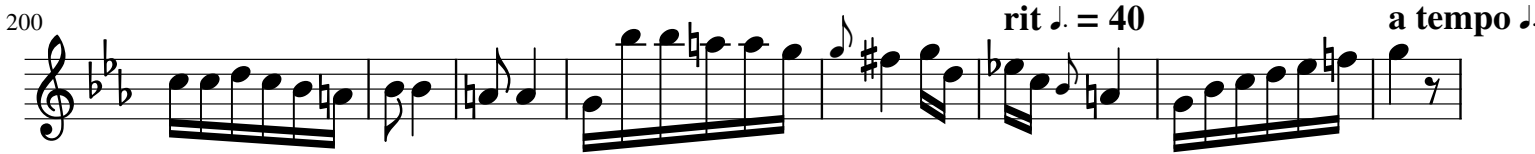

208

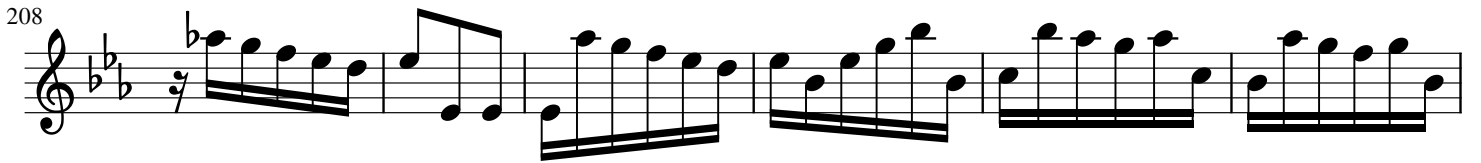

214

223

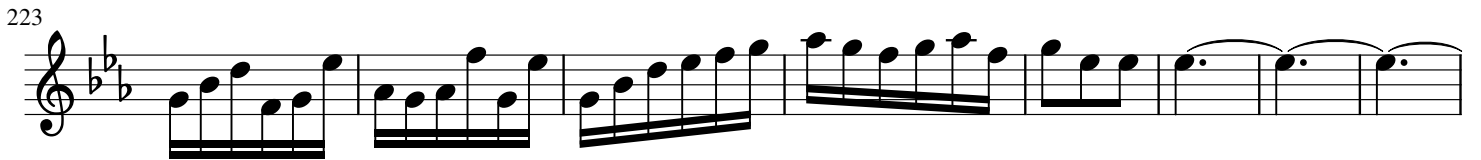

231

237

245

Mandoline /
Mandola / Gitarre

BACH - SONATA

fur Flöte und obligates Cembalo + Basso ad.lib.

Arr: Lars Forslund

Johann Sebastian Bach

Allegro moderato ♩ = 80

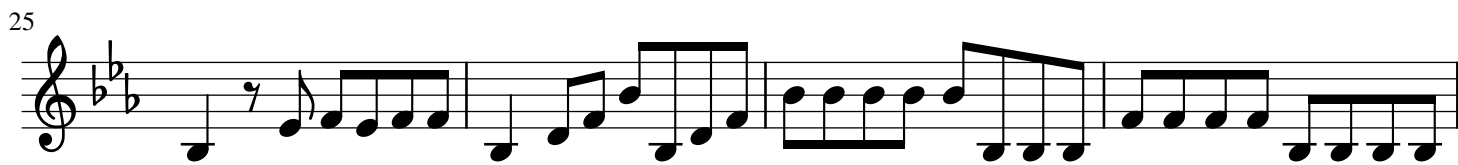
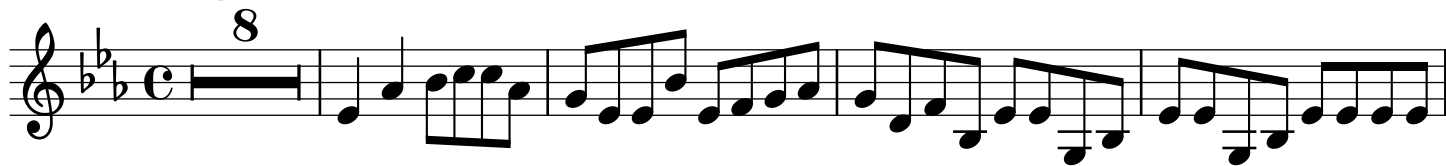

41

44

47

50

53

56

60

63

67

$J = 45$
 $J = 20$
 $J = 30$
 $J = 50$

Siciliano ♩ = 34

72

79

83

86

91

94

97

101

rit ♩ = 26

105

Alegretto Grazioso e Dolce ♩ = 44

108

2

119

2

130

2

140

2

150

2

158

2

166

2

177

2

185

3

2

193

202

rit ♩ = 40

a tempo ♩ = 44

211

221

232

240

247

rit ♩ = 36

Cembalo

BACH - SONATA

Arr: Lars Forslund

fur Flöte und obligates Cembalo + Basso ad.lib.

Johann Sebastian Bach

Allegro moderato ♩ = 80

38

38

42

42

45

45

49

49

54

54

57

57

61

61

65

65

69

69

$\text{♩} = 50$ $\text{♩} = 30$ $\text{♩} = 20$ $\text{♩} = 45$

Siciliano $\text{♩} = 34$

74

79

85

90

96

101

Alegretto Grazioso e Dolce $\text{♩} = 44$

108

120

136

149

162

174

186

199

rit $\text{♩} = 40$ a tempo $\text{♩} = 44$

212

227

238

rit $\text{♩} = 36$