

# JOHANN SEBASTIAN BACH - "GAVOTTE"

From orchestral suite in D major BWV 1068  
per flauto, mandolino e cembalino

Arr: Lars Forslund

Gavotte ♩ = 134  
intro cembalino

Tutti ♩ = 134

Altblokkflöjt

Mandolin

Mandola

Violoncell

Cembalo

9

A. blf.

Mdn.

Mda.

Vc.

Hch.

A. blf.

Mdn.

Mda.

Vc.

Hch.

A. blf.

Mdn.

Mda.

Vc.

Hch.

41

A. blf.

Mdn.

Mda.

Vc.

Hch.

52

A. blf.

Mdn.

Mda.

Vc.

Hch.

A. blf.

Mdn.

Mda.

Vc.

Hch.

A. blf.

Mdn.

Mda.

Vc.

Hch.

82

A. blf.

Mdn.

Mda.

Vc.

Hch.

93

A. blf.

Mdn.

Mda.

Vc.

Hch.

105

A. blf.

Mdn.

Mda.

Vc.

Hch.

116

A. blf.

Mdn.

Mda.

Vc.

Hch.

127

A. blf.

Mdn.

Mda.

Vc.

Hch.

138

A. blf.

Mdn.

Mda.

Vc.

Hch.

148

A. blf.

Mdn.

Mda.

Vc.

Hch.

$\text{♩} = 80$   
rit  $\text{♩} = 100$

158

A. blf.

Mdn.

Mda.

Vc.

Hch.

A. blf.

Mdn.

Mda.

Vc.

Hch.

8

# JOHANN SEBASTIAN BACH - "GAVOTTE"

Altblockflöjt

From orchestral suite in D major BWV 1068  
per flauto, mandolino e cembalino

Arr: Lars Forslund

**Gavotte** ♩ = 134  
**intro cembalino**

**Tutti** ♩ = 134

5

22

43

53

65

83

94

106

121

147

161

$\text{♩} = 80$   
 rit  $\text{♩} = 100$   
 ~~~~

# JOHANN SEBASTIAN BACH - "GAVOTTE"

Mandolin

From orchestral suite in D major BWV 1068  
per flauto, mandolino e cembalino

Arr: Lars Forslund

Gavotte ♩ = 134  
intro cembalino

Tutti ♩ = 134

9

19

29

39

49

60

70

80

90

101

110

121

131

141

151

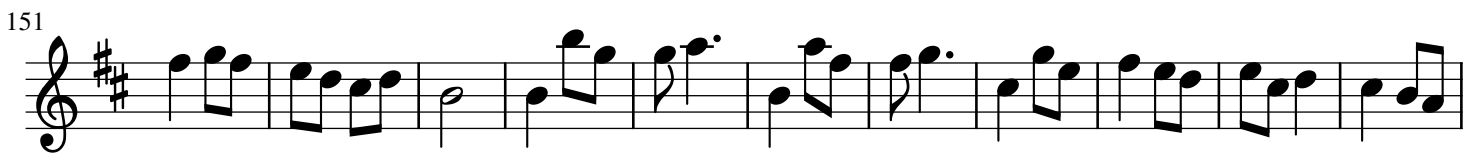

162

$\text{♩} = 80$   
rit  $\text{♩} = 100$   
~~~~~

# JOHANN SEBASTIAN BACH - "GAVOTTE"

Cembalo

From orchestral suite in D major BWV 1068  
per flauto, mandolino e cembalino

Arr: Lars Forslund

Gavotte ♩ = 134  
intro cembalino

Tutti ♩ = 134

42

53

62

69

75

81

90

99

109

118

127

135

145

153

163

# JOHANN SEBASTIAN BACH - "GAVOTTE"

Violoncell

From orchestral suite in D major BWV 1068  
per flauto, mandolino e cembalino

Arr: Lars Forslund

**Gavotte** ♩ = 134  
**intro cembalino**

**Tutti** ♩ = 134

8

18

29

39

49

60

70

79

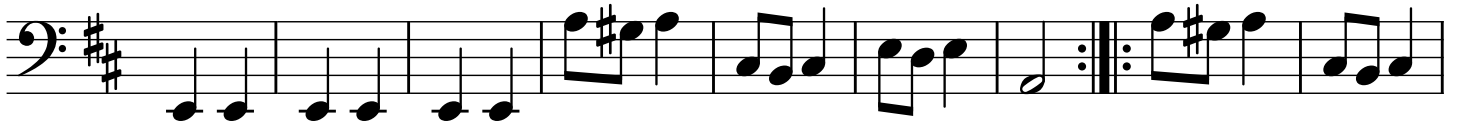

88

102

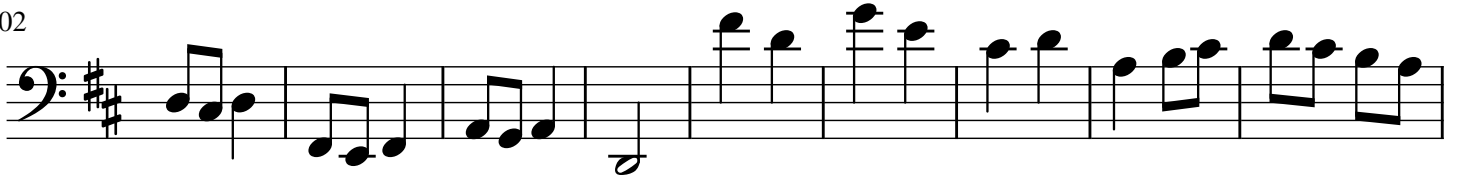

111

121

131

143

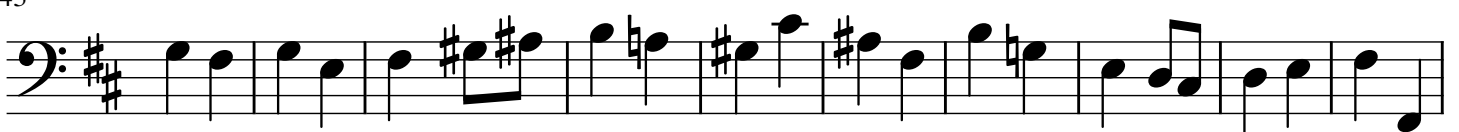

153

163

$\text{♩} = 80$   
 rit  $\text{♩} = 100$

# JOHANN SEBASTIAN BACH - "GAVOTTE"

Mandola

From orchestral suite in D major BWV 1068  
per flauto, mandolino e cembalino

Arr: Lars Forslund

Gavotte ♩ = 134

intro cembalino

Tutti ♩ = 134

8

9

22

33

44

55

67

77

88

4

