

Arr & copyright:
Lars Forslund,
Musica Soave 2023

Sonata in La minore di Giorgio Federico Handel

per Flauto dolce, Mandolino e Cembalino d'amore (HWV 362)

G. F. Händel

Allegro $\text{♩} = 120$
intro cembalino Tutti $\text{♩} = 120$

Flauto dolce
Mandolino
Violoncell
Mandola
Cembalino d'amore

7

Fl.
Mdn.
Vc.
Mda.
Cemb.

13

Fl.
Mdn.
Vc.
Mda.
Cemb.

19

Fl.

Mdn.

Vc.

Mda.

Cemb.

24

Fl.

Mdn.

Vc.

Mda.

Cemb.

30

Fl.

Mdn.

Vc.

Mda.

Cemb.

36

Fl.

Mdn.

Vc.

Mda.

Cemb.

41

Fl.

Mdn.

Vc.

Mda.

Cemb.

47

Fl.

Mdn.

Vc.

Mda.

Cemb.

1.

2.

$\text{♩} = 82$

$\text{♩} = 102$

tr

Flauto dolce Sonata in La minore di Giorgio Federico Handel

Arr & copyright:
Lars Forslund,
Musica Soave 2023

per Flauto dolce, Mandolino e Cembalino d'amore (HWV 362)

G. F. Händel

Allegro ♩ = 120
intro cembalino

Tutti ♩ = 120

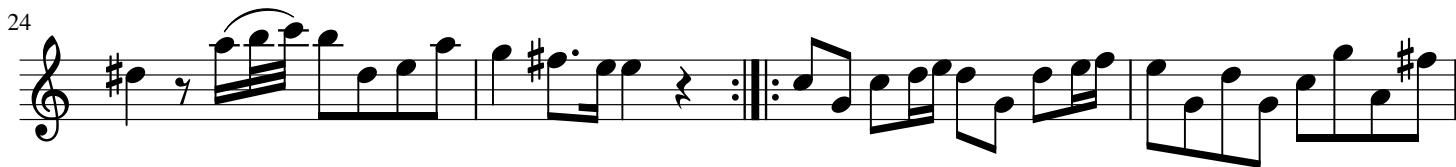

36

40

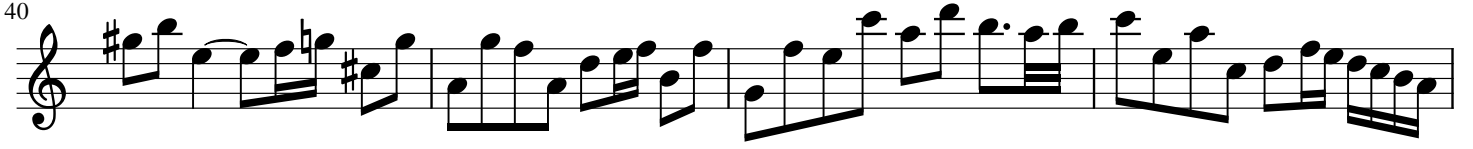

44

48

52

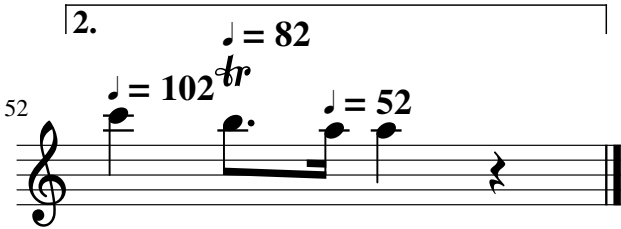

Mandolino Sonata in La minore di Giorgio Federico Handel

per Flauto dolce, Mandolino e Cembalino d'amore (HWV 362)

Arr & copyright:
Lars Forslund,
Musica Soave 2023

G. F. Händel

Allegro ♩ = 120

intro cembalino

Tutti ♩ = 120

32

36

40

45

1. | 2. $\text{♩} = 52$

49

33

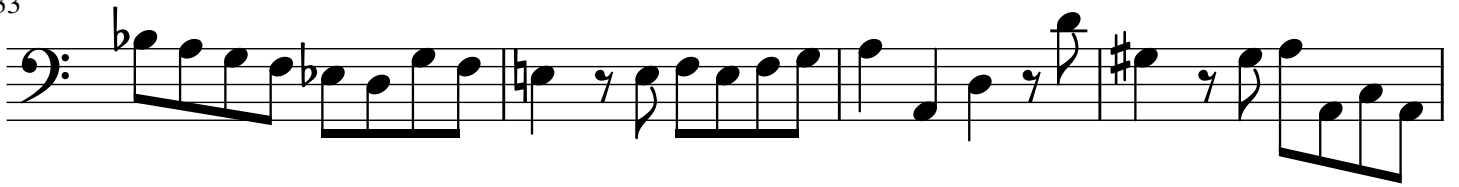

37

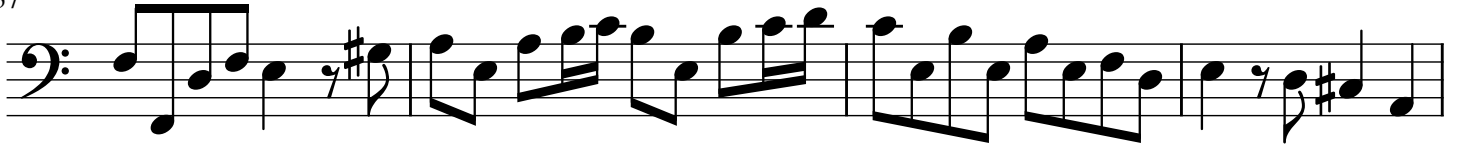

41

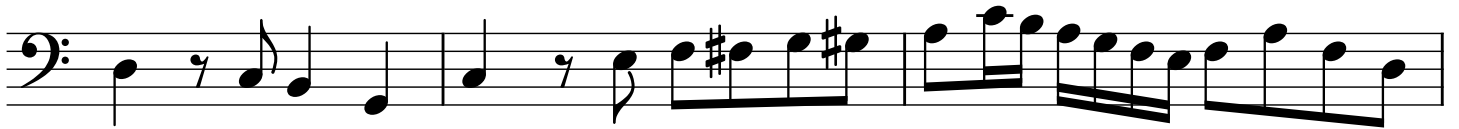

44

47

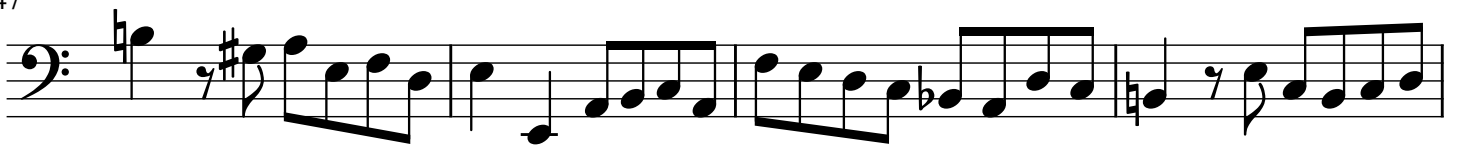

1.

2.

51

$\text{♩} = 102$ $\text{♩} = 82$ $\text{♩} = 52$

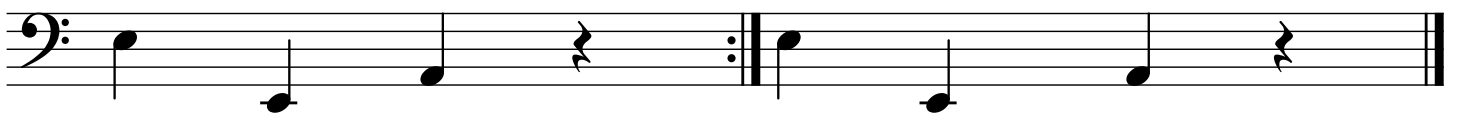

Cembalo Sonata in La minore di Giorgio Federico Handel

Arr & copyright:
Lars Forslund,
Musica Soave 2023

per Flauto dolce, Mandolino e Cembalino d'amore (HWV 362)

G. F. Händel

Allegro ♩ = 120

intro cembalino

Tutti ♩ = 120

18

21

24

29

34

38

42

45

49

Mandola Sonata in La minore di Giorgio Federico Handel

per Flauto dolce, Mandolino e Cembalino d'amore (HWV 362)

Arr & copyright:
Lars Forslund,
Musica Soave 2023

G. F. Händel

Allegro ♩ = 120

intro cembalino Tutti ♩ = 120

8

7

10

14

19

22

26

32

36

40

44

47

1.

2.

♩ = 102 ♩ = 82 ♩ = 52

51
