Arr & copyright:
Lars Forslund,
Musica Soave 2025

LES BARRICADES

Trio per Flauto, Mandolino e Cembalino

Francois Couperin

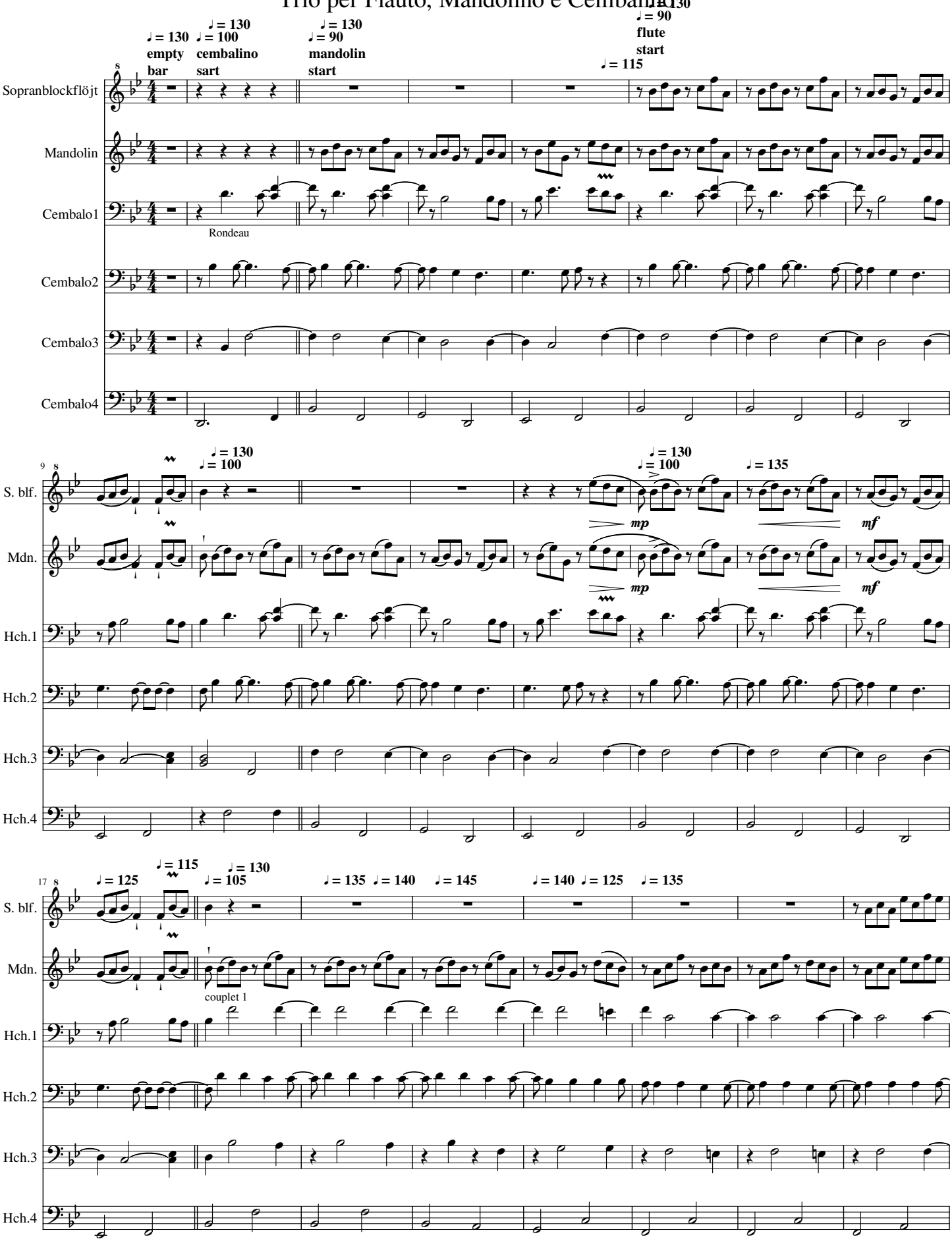

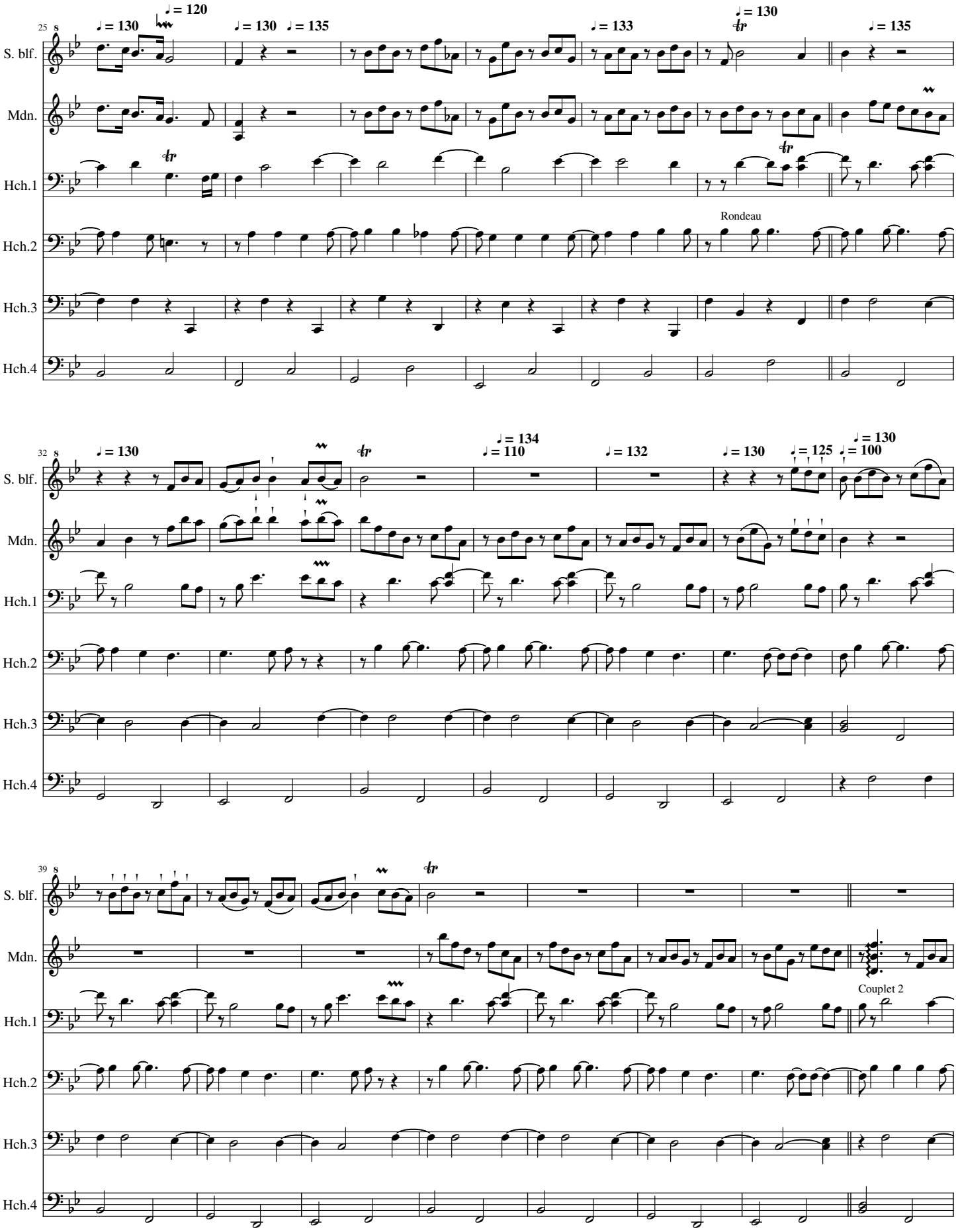
25
S. blf.
Mdn.
Hch.1
Hch.2
Hch.3
Hch.4
♩ = 130
♩ = 120
♩ = 130
♩ = 135
♩ = 133
♩ = 130
♩ = 135
Rondeau
32
♩ = 130
♩ = 134
♩ = 110
♩ = 132
♩ = 130
♩ = 125
♩ = 130
♩ = 100
39
Couplet 2

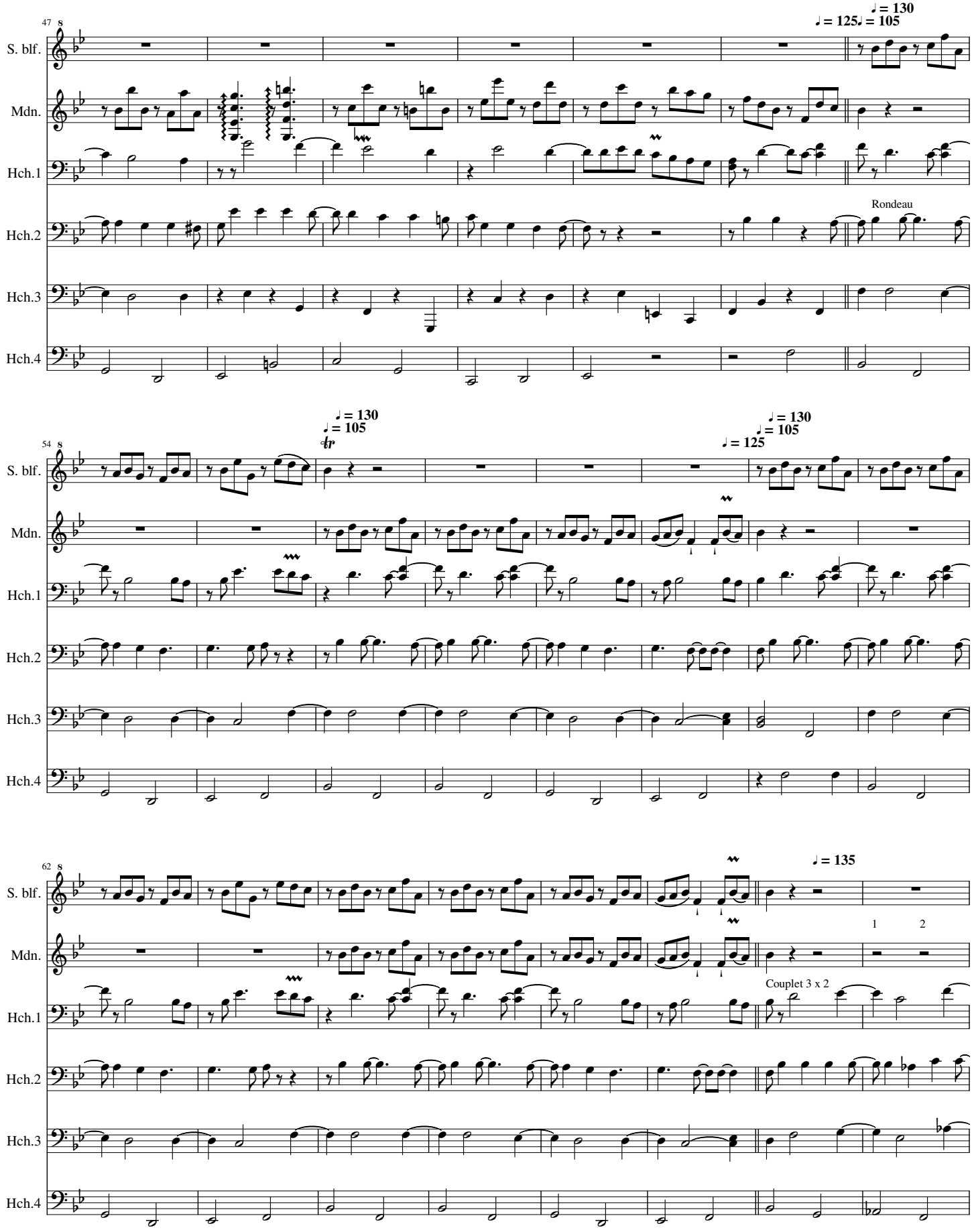
47
8
♩ = 130
♩ = 125
♩ = 105
S. blf.
Mdn.
Hch.1
Hch.2
Rondeau
Hch.3
Hch.4
54
8
♩ = 130
♩ = 105
tr
♩ = 125
♩ = 130
♩ = 105
S. blf.
Mdn.
Hch.1
Hch.2
Hch.3
Hch.4
62
8
♩ = 135
S. blf.
Mdn.
1
2
Couplet 3 x 2
Hch.1
Hch.2
Hch.3
Hch.4

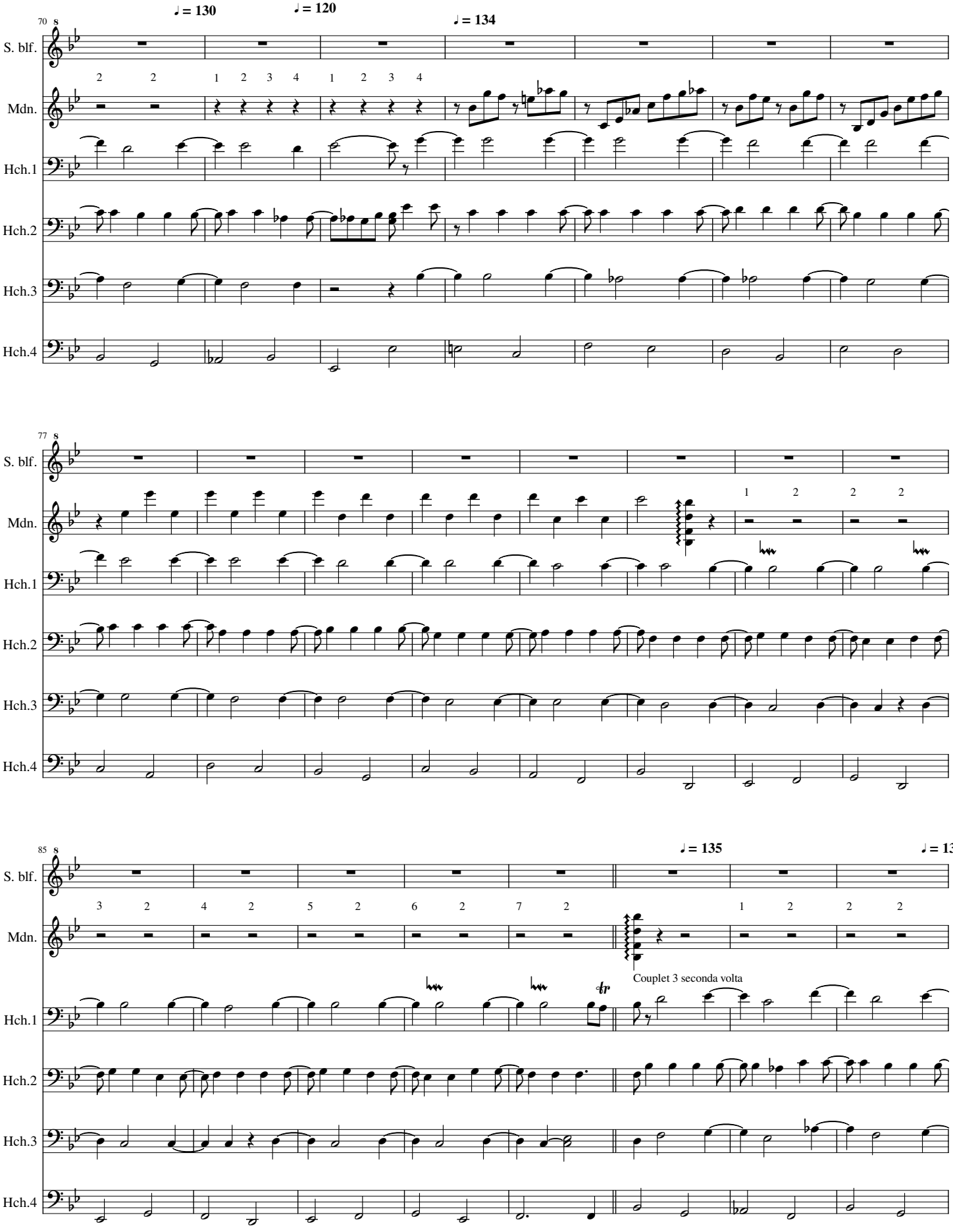
♩ = 130
♩ = 120
♩ = 134
70
S. blf.
Mdn.
Hch.1
Hch.2
Hch.3
Hch.4
77
♩ = 135
♩ = 130
85
Couplet 3 seconda volta

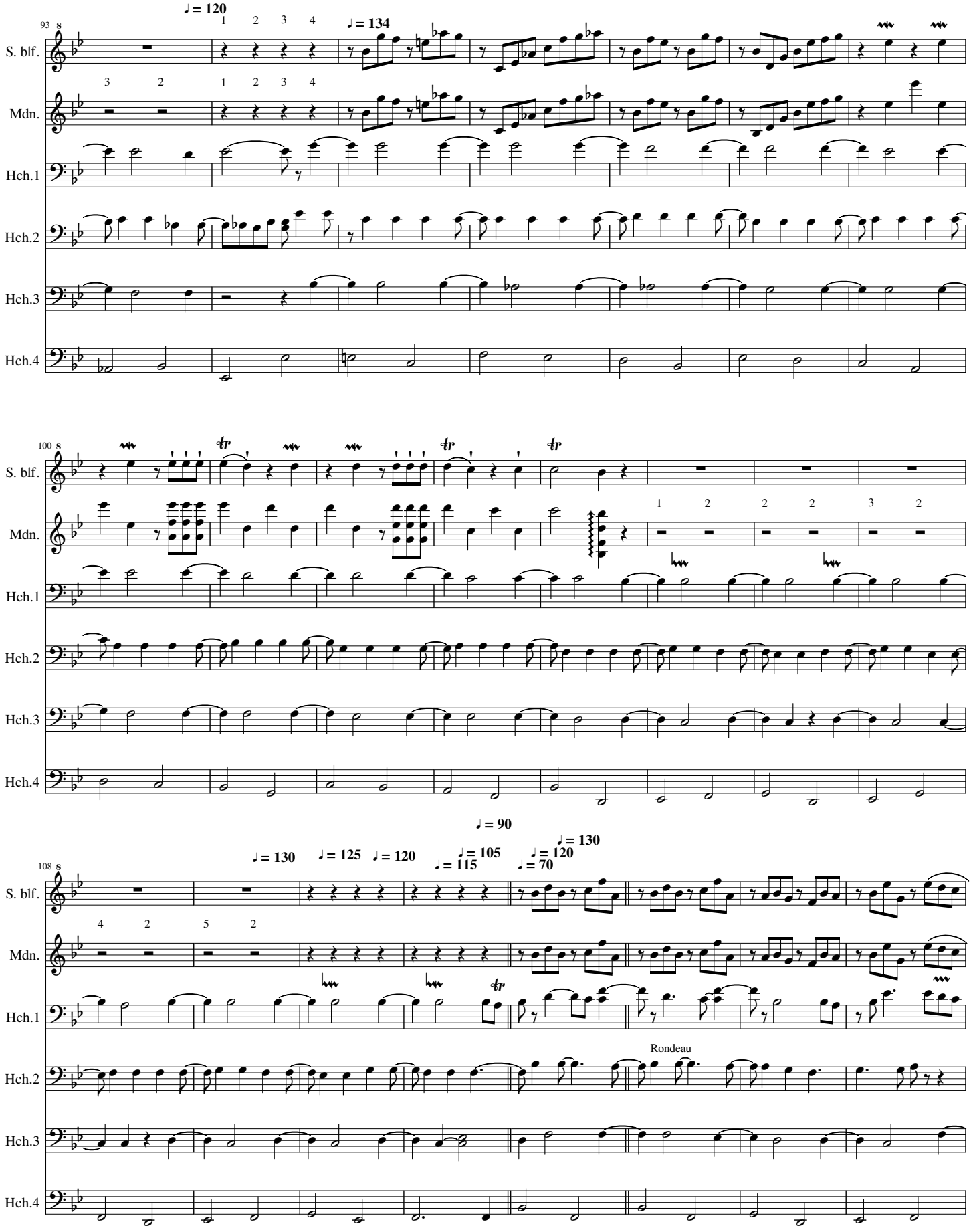
♩ = 120
♩ = 134
93
S. blf.
Mdn.
Hch.1
Hch.2
Hch.3
Hch.4
100
108
♩ = 90
♩ = 130
♩ = 125
♩ = 120
♩ = 115
♩ = 105
♩ = 70
♩ = 130
♩ = 120
Rondeau

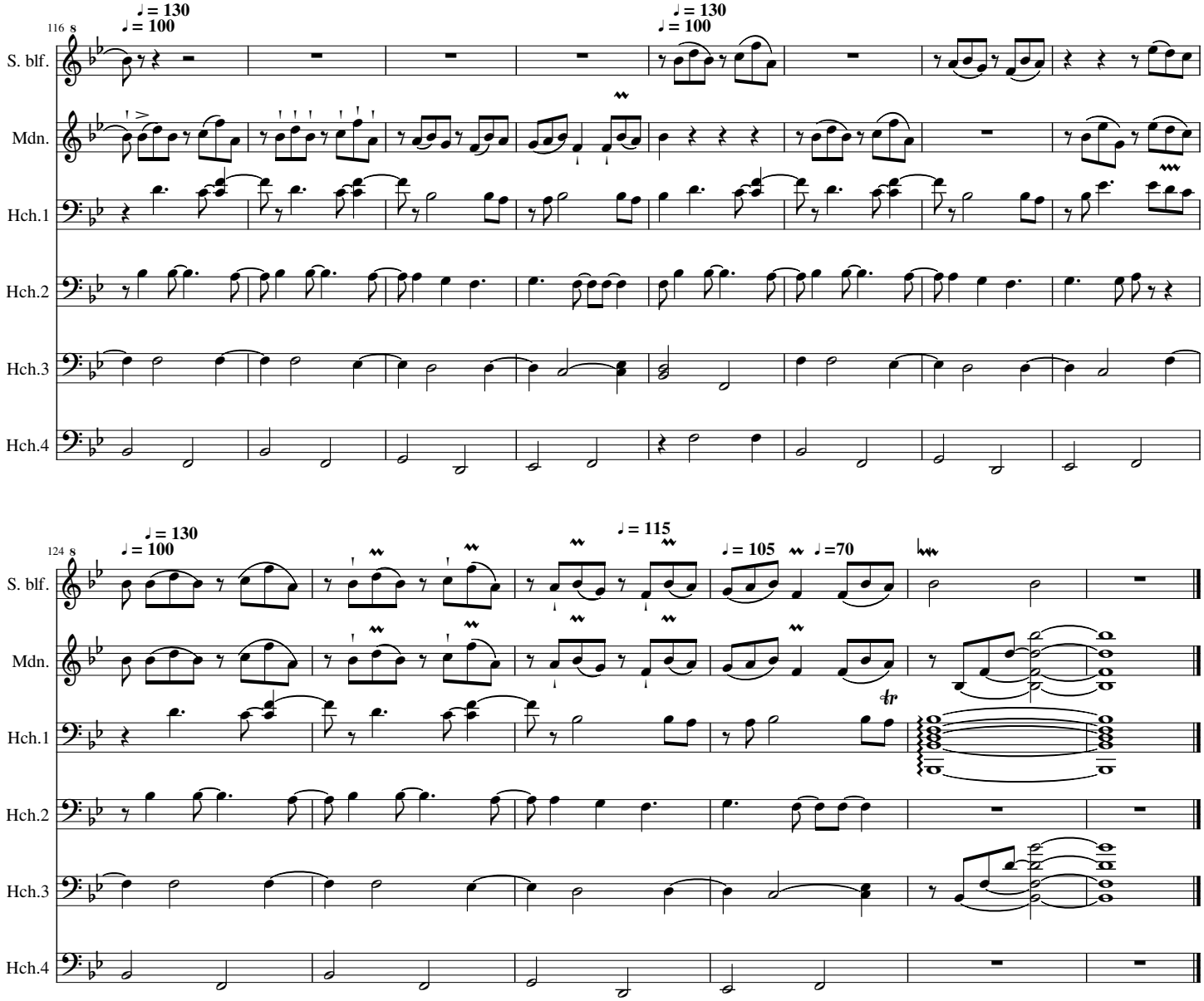
116
♩ = 130
♩ = 100
S. blf.
Mdn.
Hch.1
Hch.2
Hch.3
Hch.4

124
♩ = 130
♩ = 100
♩ = 115
♩ = 105
♩ =70
tr
S. blf.
Mdn.
Hch.1
Hch.2
Hch.3
Hch.4

Sopranblockflöjt

LES BARRICADES

Trio per Flauto, Mandolino e Cembalino

Arr & copyright:
Lars Forslund,
Musica Soave 2025

Francois Couperin

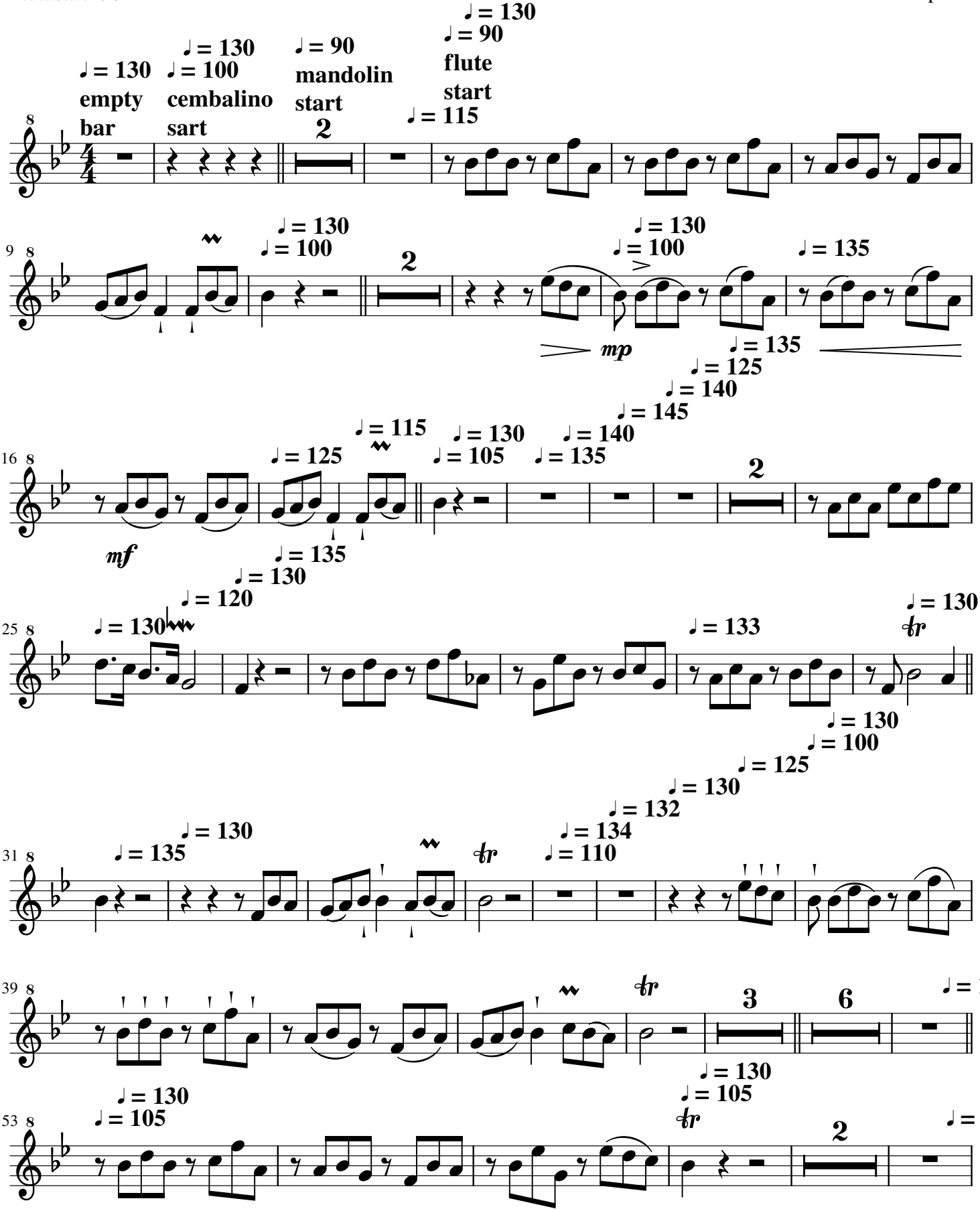

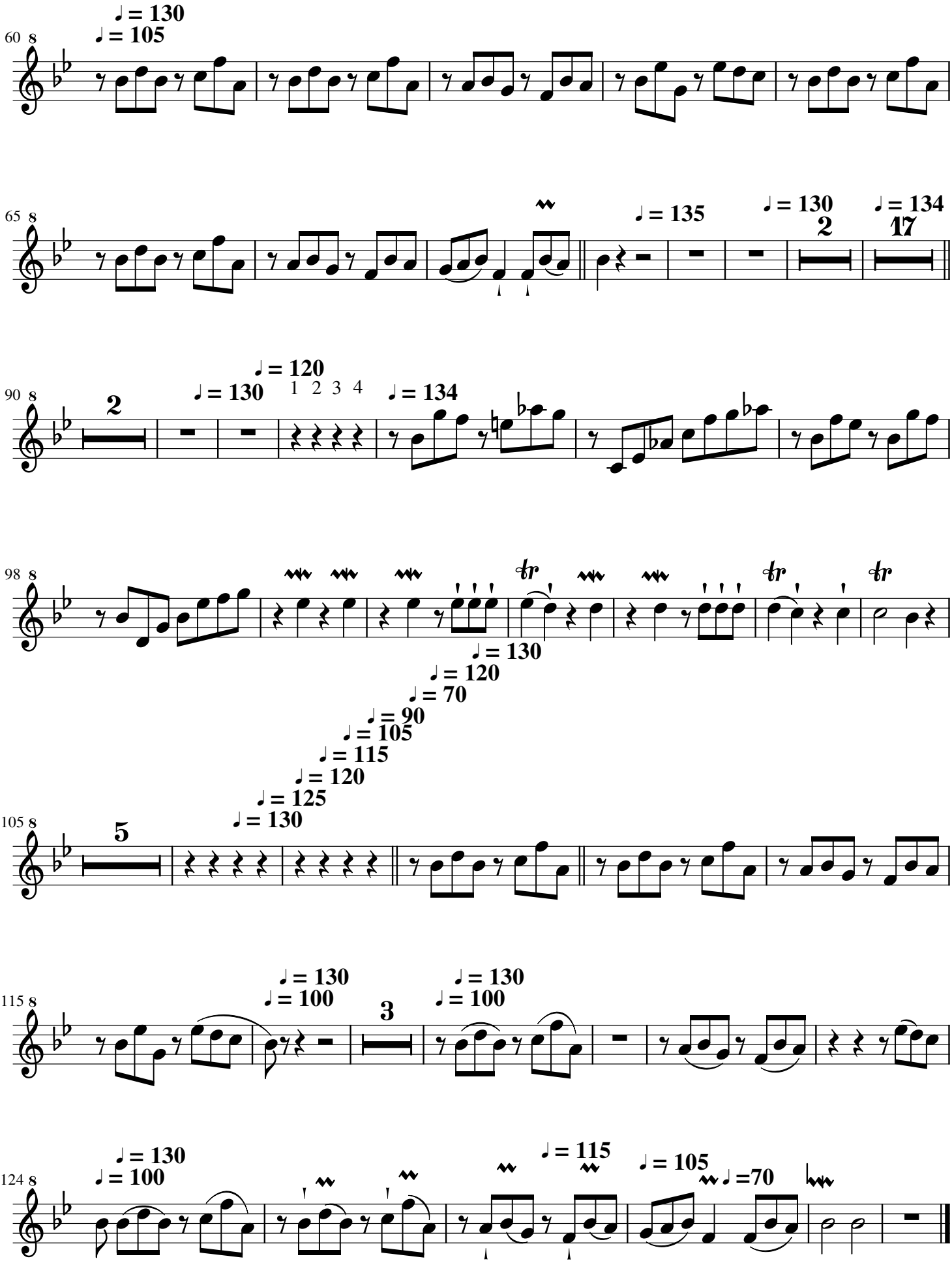
♩ = 130
♩ = 105
60
8
65
♩ = 135
♩ = 130
♩ = 134
2
17
90
♩ = 120
♩ = 130
1 2 3 4
♩ = 134
98
tr
♩ = 130
♩ = 120
♩ = 70
♩ = 90
♩ = 105
♩ = 115
♩ = 120
♩ = 125
♩ = 130
105
5
115
♩ = 130
♩ = 100
3
♩ = 130
♩ = 100
124
♩ = 130
♩ = 100
♩ = 115
♩ = 105
♩ =70

Mandolin

LES BARRICADES

Trio per Flauto, Mandolino e Cembalino

Arr & copyright:
Lars Forslund,
Musica Soave 2025

Francois Couperin

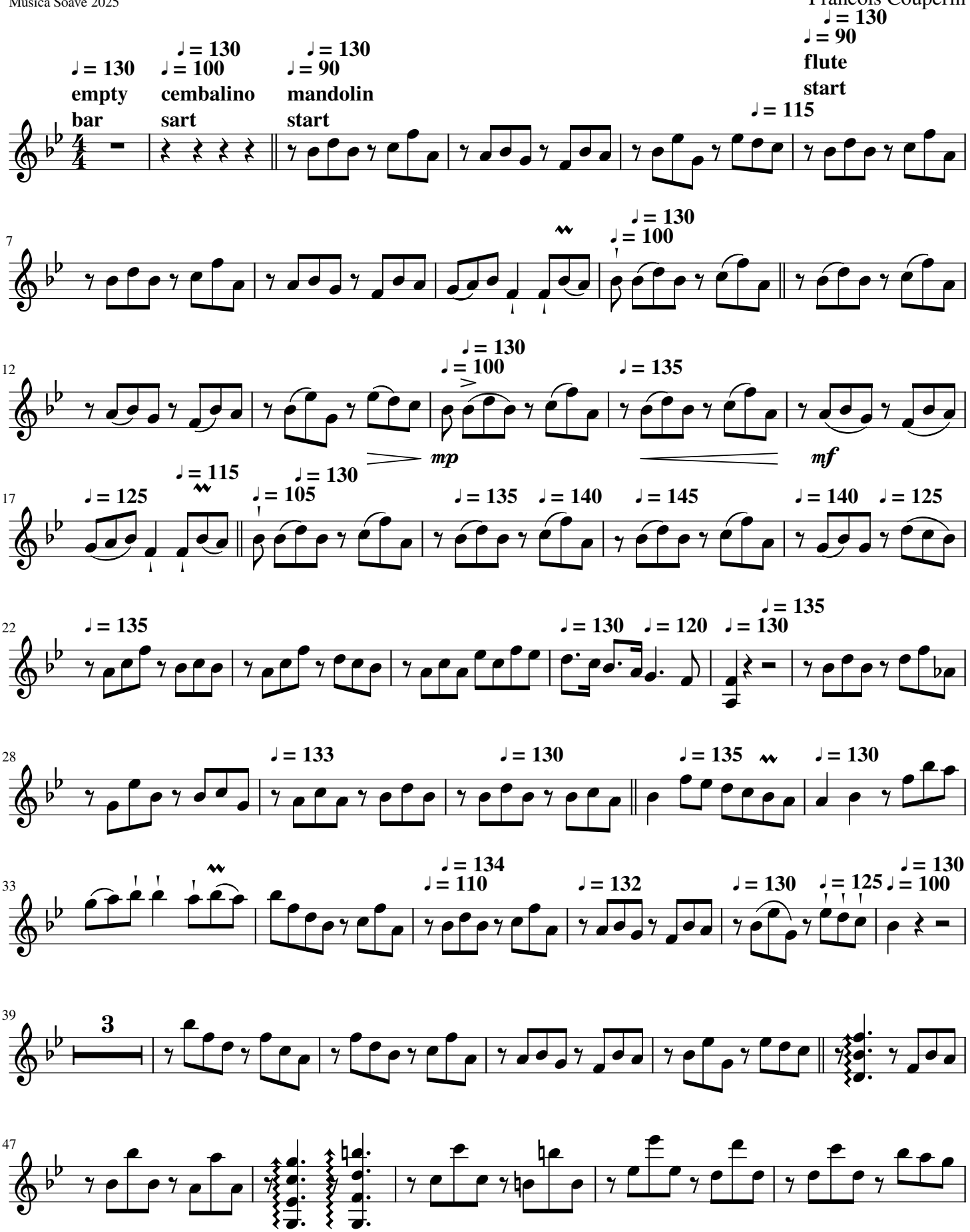

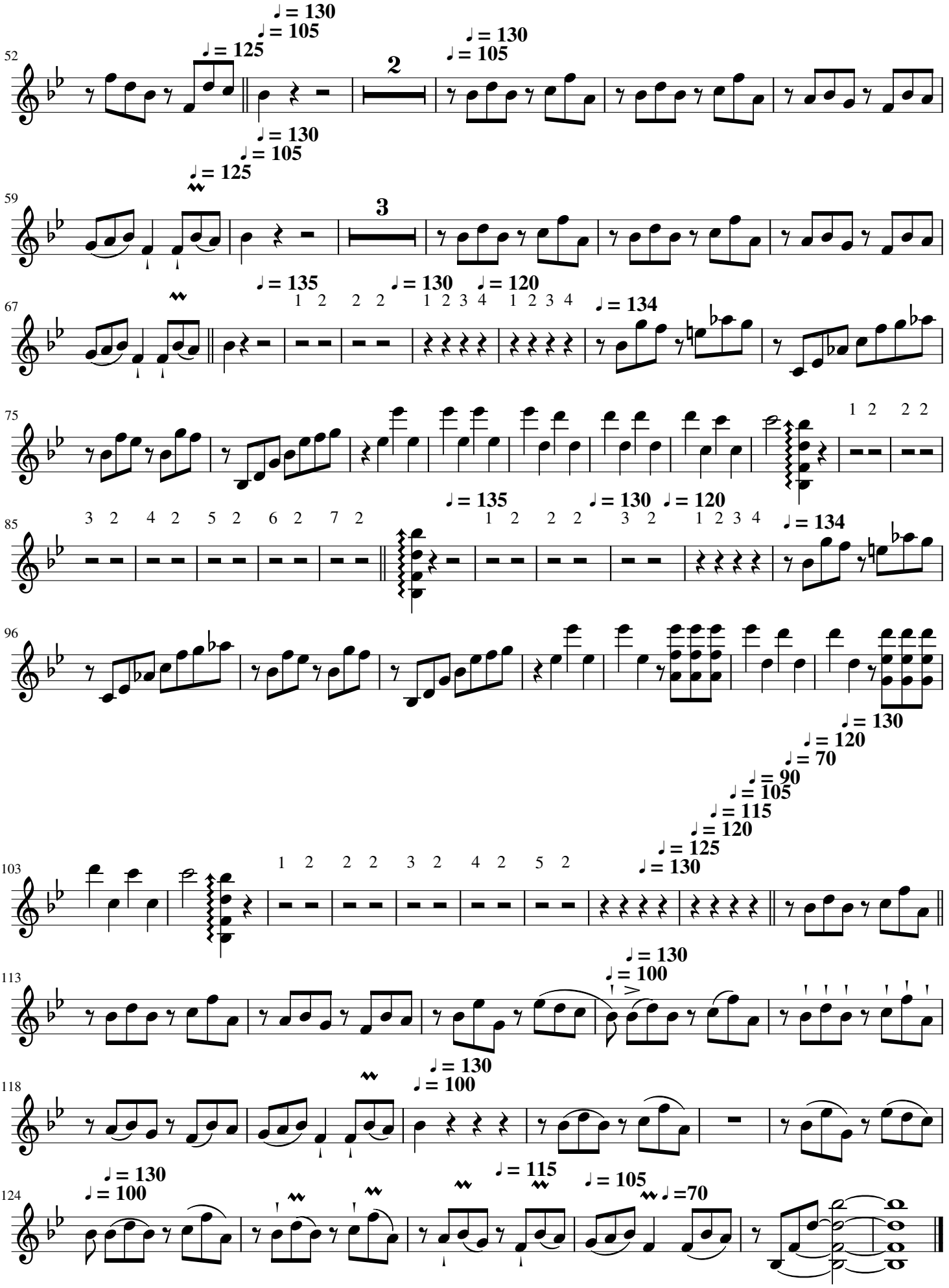
52
♩ = 130
♩ = 105
♩ = 125
2
♩ = 130
♩ = 105
♩ = 130
♩ = 105
♩ = 125
59
3
67
♩ = 135
1 2
2 2
♩ = 130
1 2 3 4
♩ = 120
1 2 3 4
♩ = 134
75
1 2
2 2
85
3 2
4 2
5 2
6 2
7 2
♩ = 135
1 2
2 2
♩ = 130
3 2
♩ = 120
1 2 3 4
♩ = 134
96
♩ = 130
♩ = 120
♩ = 70
♩ = 90
♩ = 105
♩ = 115
♩ = 120
♩ = 125
♩ = 130
103
1 2
2 2
3 2
4 2
5 2
113
♩ = 130
♩ = 100
118
♩ = 130
♩ = 100
124
♩ = 130
♩ = 100
♩ = 115
♩ = 105
♩ =70

Cembalo1

LES BARRICADES

Trio per Flauto, Mandolino e Cembalino

Francois Couperin

Arr & copyright:
Lars Forslund,
Musica Soave 2025

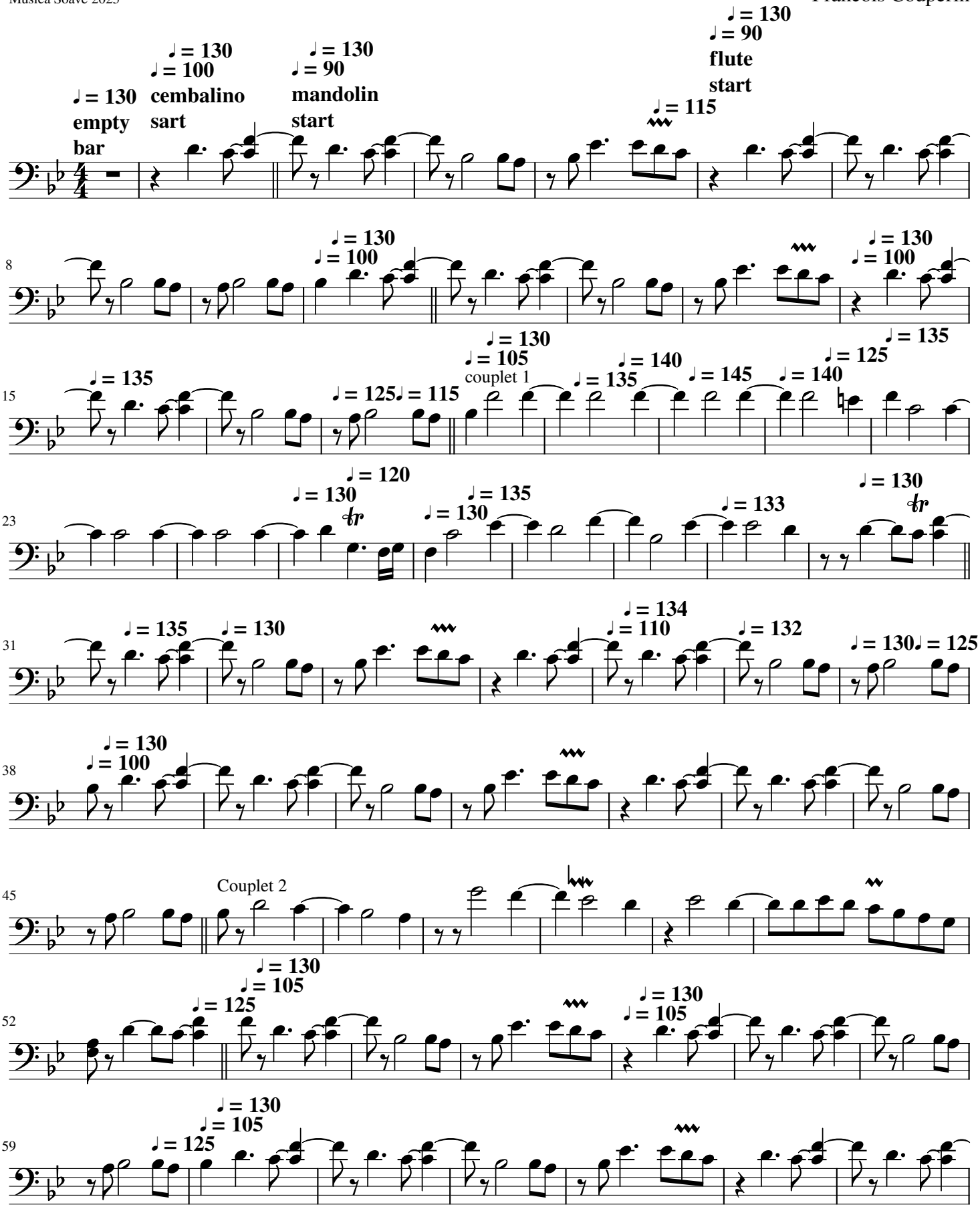

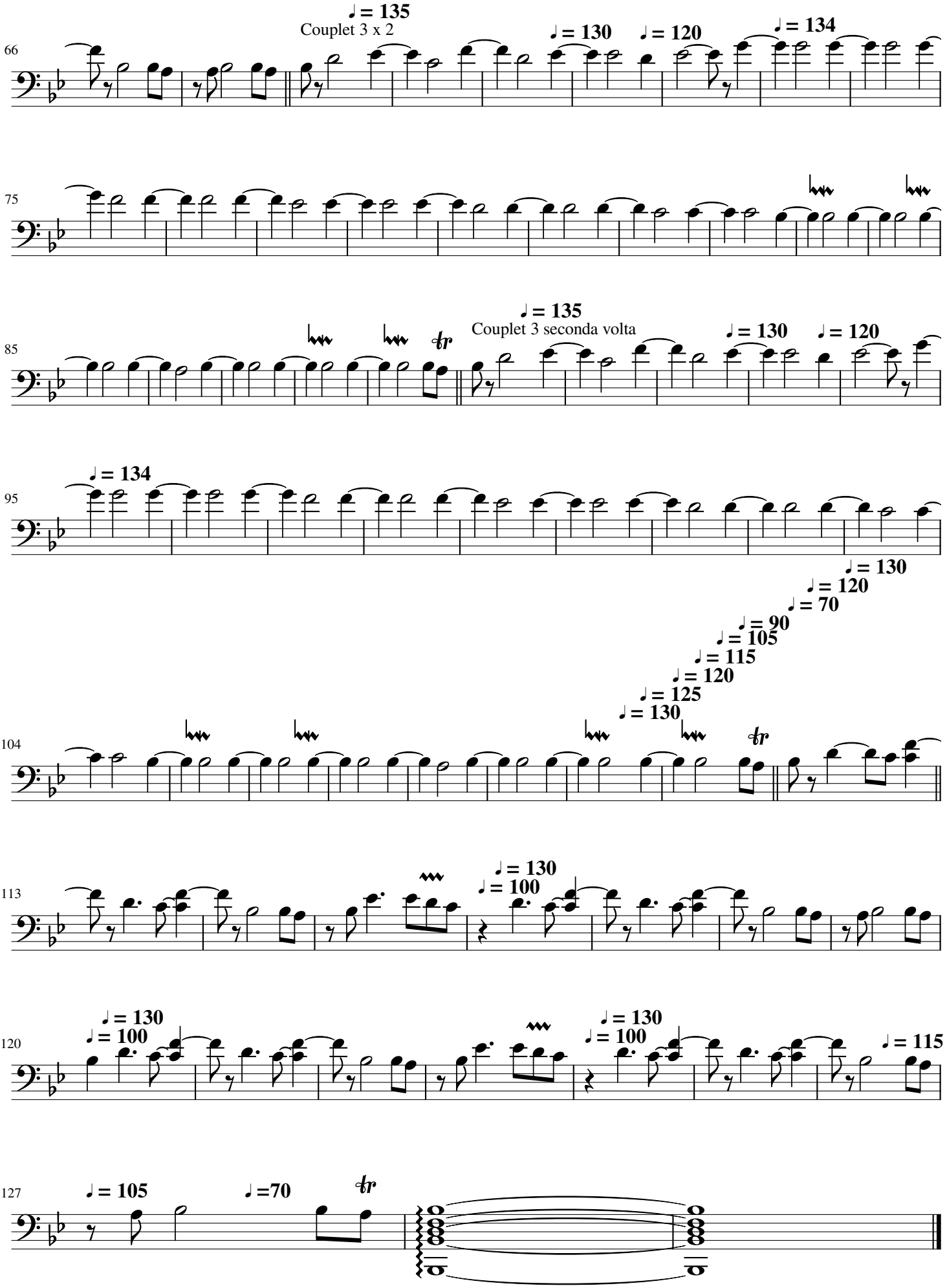
♩ = 135
Couplet 3 x 2
♩ = 130
♩ = 120
♩ = 134
66
75
♩ = 135
Couplet 3 seconda volta
♩ = 130
♩ = 120
85
♩ = 134
95
♩ = 130
♩ = 120
♩ = 70
♩ = 90
♩ = 105
♩ = 115
♩ = 120
♩ = 125
♩ = 130
104
♩ = 130
♩ = 100
113
♩ = 130
♩ = 100
♩ = 130
♩ = 100
♩ = 115
120
♩ = 105
♩ =70
127

Cembalo2

LES BARRICADES

Trio per Flauto, Mandolino e Cembalino

Arr & copyright:
Lars Forslund,
Musica Soave 2025

Francois Couperin

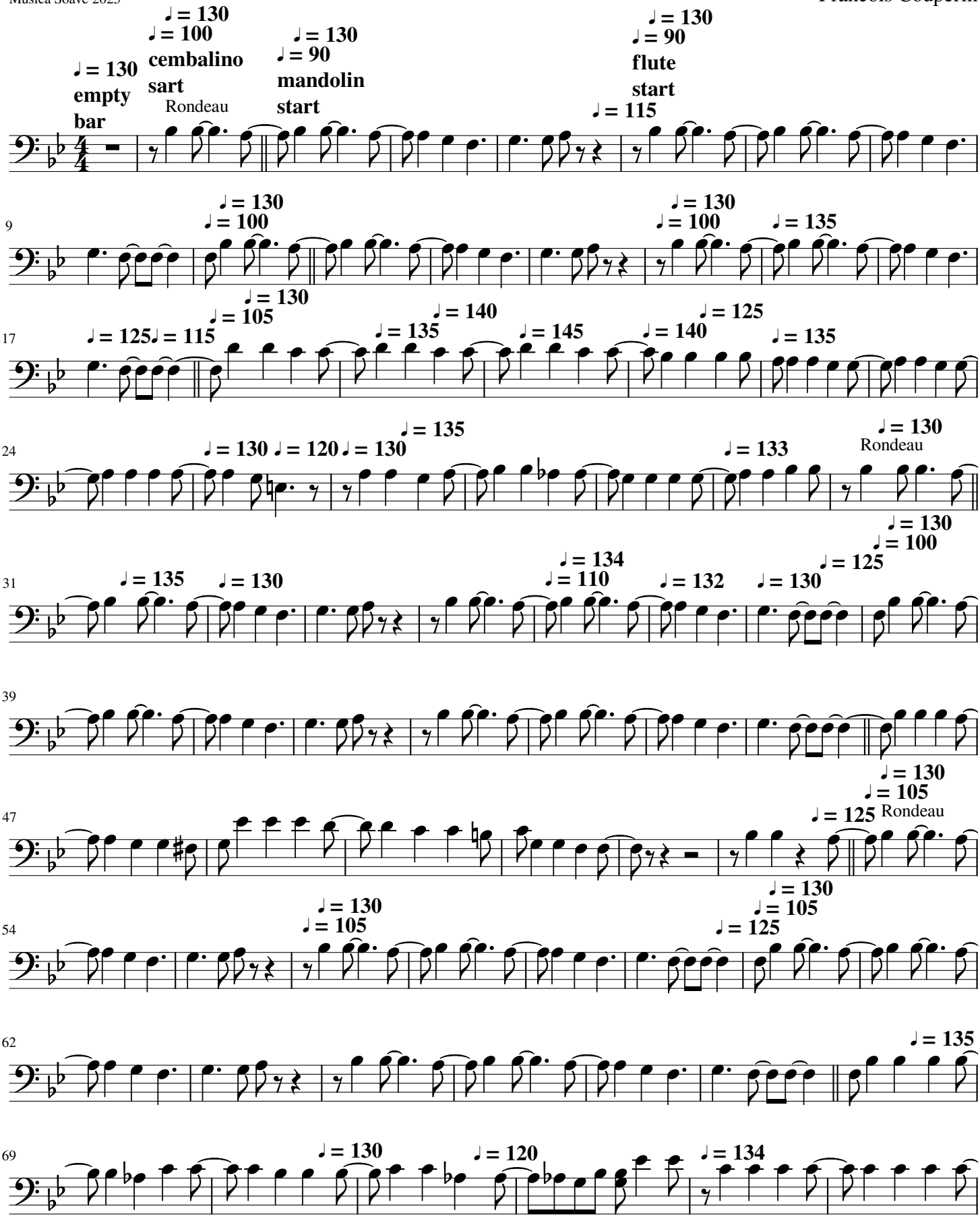

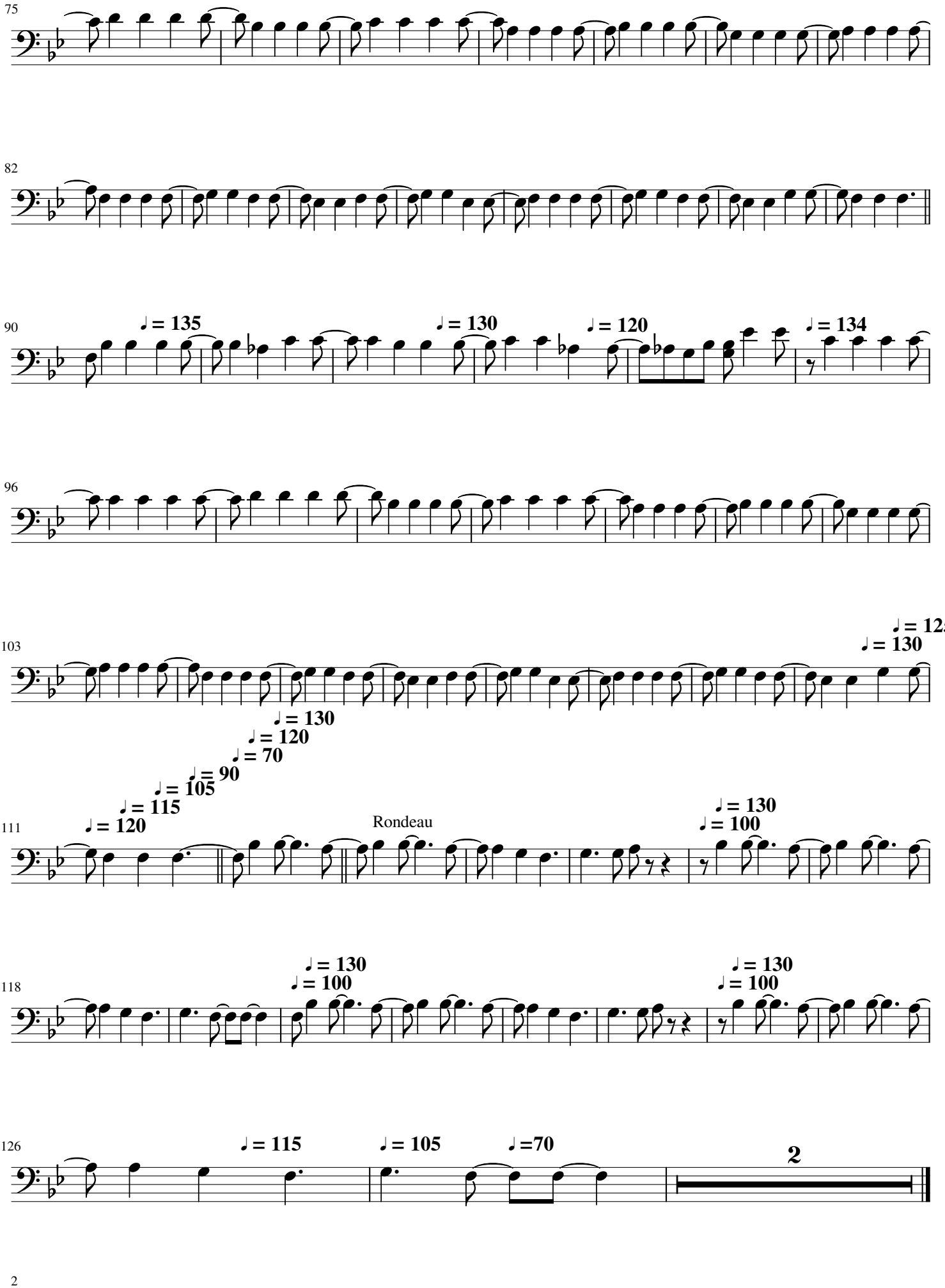
75
82
90
♩ = 135
♩ = 130
♩ = 120
♩ = 134
96
103
♩ = 125
♩ = 130
♩ = 130
♩ = 120
♩ = 70
♩ = 90
♩ = 105
♩ = 115
♩ = 120
111
Rondeau
♩ = 130
♩ = 100
118
♩ = 130
♩ = 100
♩ = 130
♩ = 100
126
♩ = 115
♩ = 105
♩ =70
2

Cembalo3

LES BARRICADES

Trio per Flauto, Mandolino e Cembalino

Arr & copyright:
Lars Forslund,
Musica Soave 2025

Francois Couperin

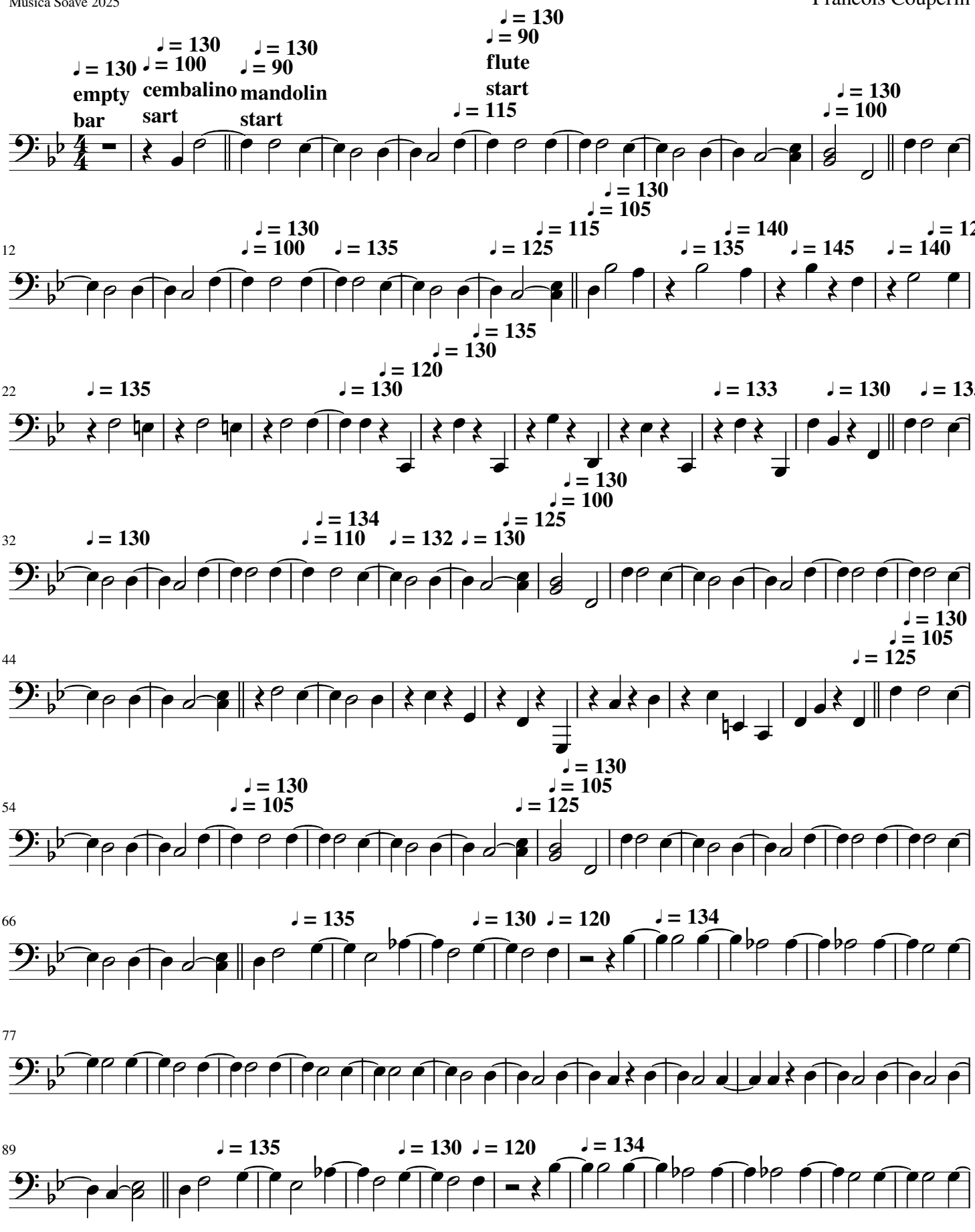

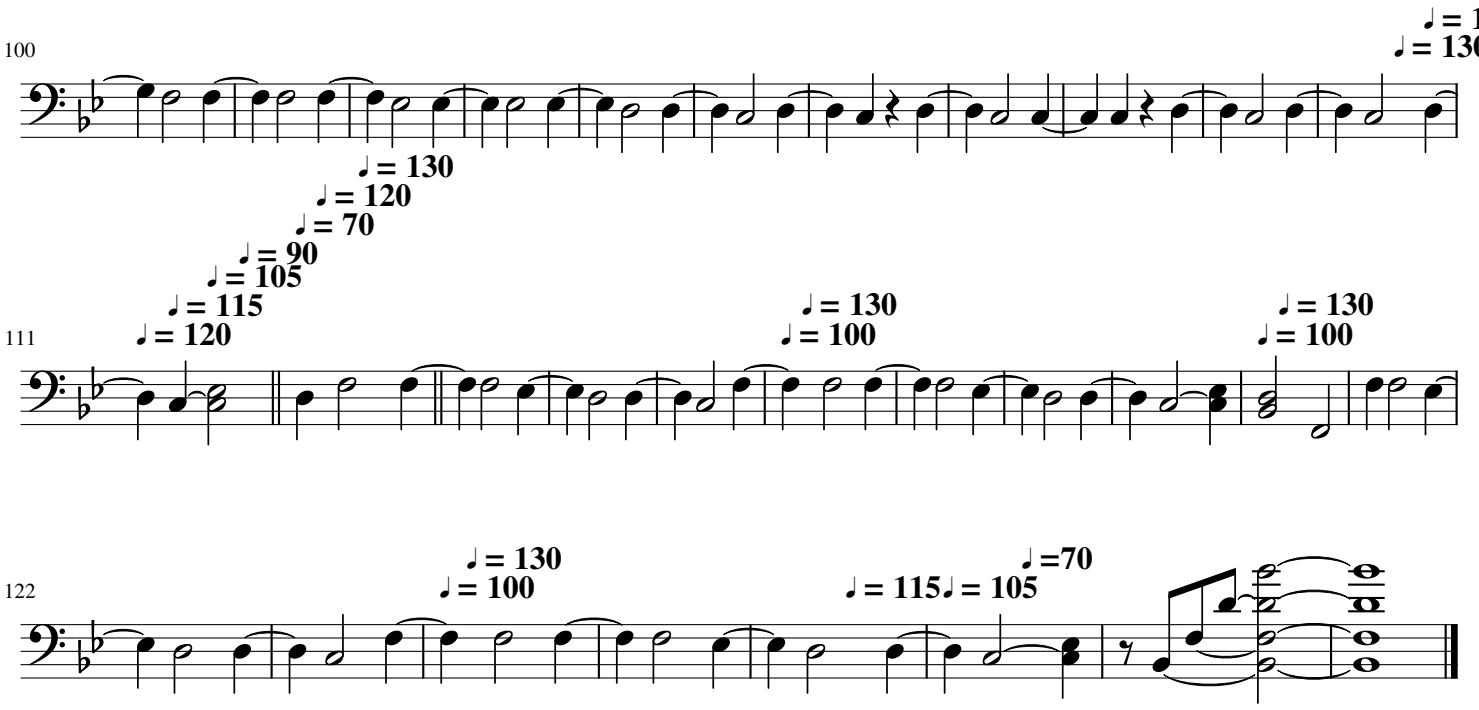
100
♩ = 125
♩ = 130
♩ = 130
♩ = 120
♩ = 70
♩ = 90
♩ = 105
♩ = 115
♩ = 120
111
♩ = 130
♩ = 100
♩ = 130
♩ = 100
122
♩ = 130
♩ = 100
♩ = 115
♩ = 105
♩ =70

Cembalo4

LES BARRICADES

Trio per Flauto, Mandolino e Cembalino

Francois Couperin

Arr & copyright:
Lars Forslund,
Musica Soave 2025

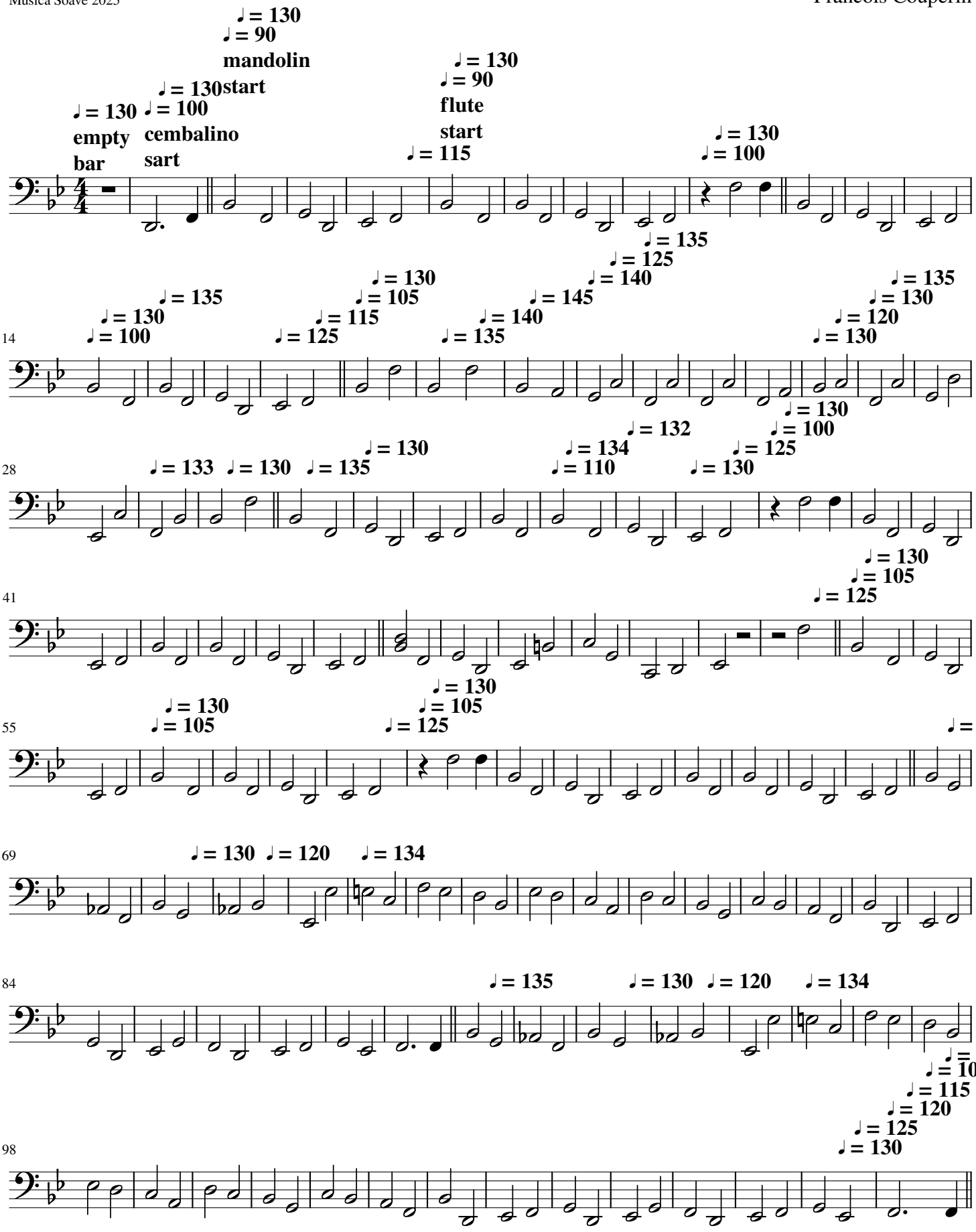

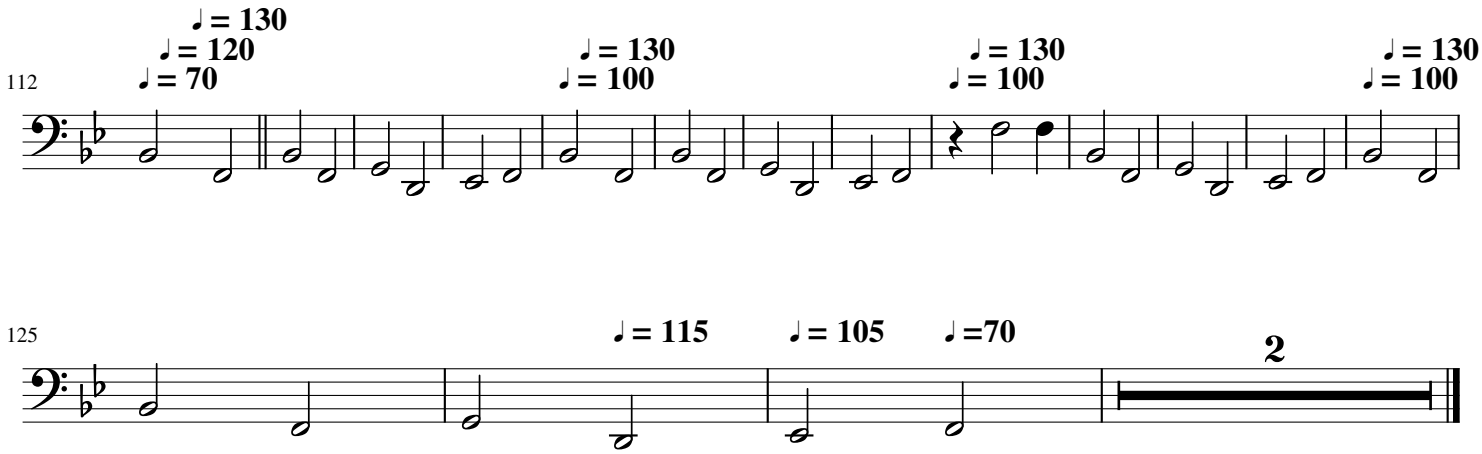
♩ = 130
♩ = 120
♩ = 70
♩ = 130
♩ = 100
♩ = 130
♩ = 100
♩ = 130
♩ = 100
112
125
♩ = 115
♩ = 105
♩ =70
2