

J. FR. EDELMANN sats 3

Arr & copyright:
Lars Forslund,
Musica Soave 2025

Rondo ♩ = 142

intro only

cembalino solo

tutti ♩ = 142

start md mda vc

8

Mdn.

Mda.

Vc.

Hch.1

Hch.2

Hch.3

Hch.4

Mdn. Mda. Vc. Hch.1 Hch.2 Hch.3 Hch.4

Mdn. Mda. Vc. Hch.1 Hch.2 Hch.3 Hch.4

Mdn. Mda. Vc. Hch.1 Hch.2 Hch.3 Hch.4

Mdn.

Mda.

Vc.

Hch.1

Hch.2

Hch.3

Hch.4

39

Mdn. Mda. Vc. Hch.1 Hch.2 Hch.3 Hch.4

46

$\text{♩} = 142$
 $\text{♩} = 120$

Mdn. Mda. Vc. Hch.1 Hch.2 Hch.3 Hch.4

Mdn. Mda. Vc. Hch.1 Hch.2 Hch.3 Hch.4

Mdn.

Mda.

Vc.

Hch.1

Hch.2

Hch.3

Hch.4

Mdn. Mda. Vc. Hch.1 Hch.2 Hch.3 Hch.4

Mdn. Mda. Vc. Hch.1 Hch.2 Hch.3 Hch.4

Mdn. Mda. Vc. Hch.1 Hch.2 Hch.3 Hch.4

Mdn. Mda. Vc. Hch.1 Hch.2 Hch.3 Hch.4

78

Mdn.

Mda.

Vc.

Hch.1

Hch.2

Hch.3

Hch.4

Mdn.

Mda.

Vc.

Hch.1

Hch.2

Hch.3

Hch.4

90

Mdn.

Mda.

Vc.

Hch.1

Hch.2

Hch.3

Hch.4

97

Mdn.

Mda.

Vc.

Hch.1

Hch.2

Hch.3

Hch.4

Mdn. Mda. Vc. Hch.1 Hch.2 Hch.3 Hch.4

108

Mdn.

Mda.

Vc.

Hch.1

Hch.2

Hch.3

Hch.4

Mdn. Mda. Vc. Hch.1 Hch.2 Hch.3 Hch.4

117 $\text{♩} = 110$

Mdn.

Mda.

Vc.

Hch.1

Hch.2

Hch.3

Hch.4

Mandolin

J. FR. EDELMANN sats 3

Arr & copyright:
Lars Forslund,
Musica Soave 2025

Rondo ♩ = 142

intro only

cembalino solo

tutti ♩ = 142

start md mda vc

8

14

21

29

43

51

61

70

76

81

94

100

104

111

117

Mandola

J. FR. EDELMANN sats 3

Arr & copyright:
Lars Forslund,
Musica Soave 2025

Rondo ♩ = 142

intro only

cembalino solo

8

tutti ♩ = 142

start md mda vc

7

8

14

8

24

8

32

8

♩ = 120

49

8

♩ = 142

55

8

64

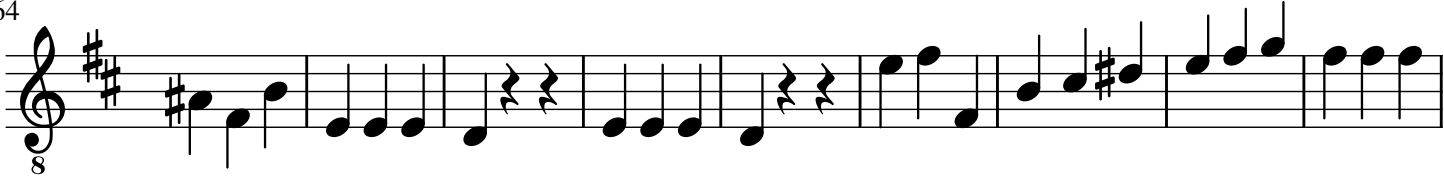

8

73

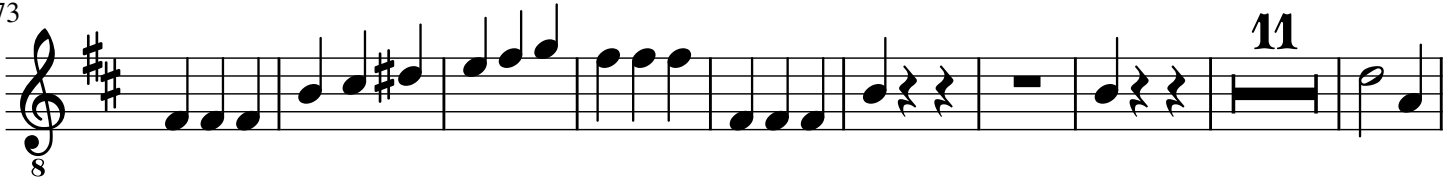

8

11

93

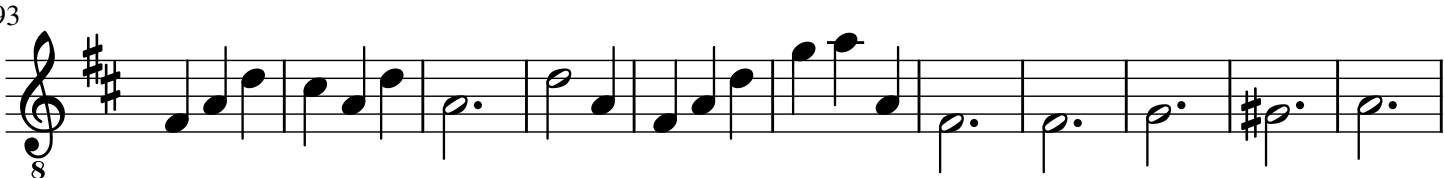

8

104

8

114

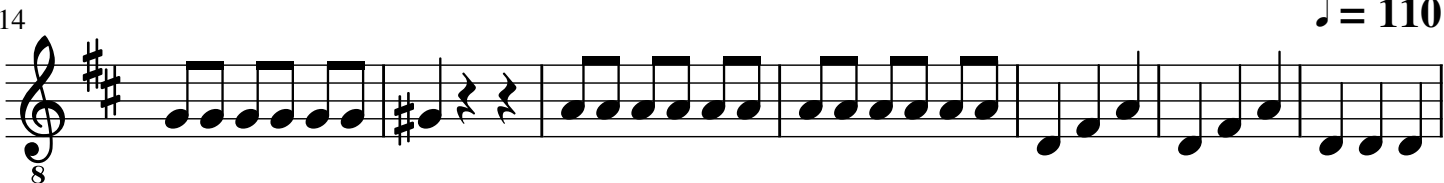

8

$\text{♩} = 110$

121

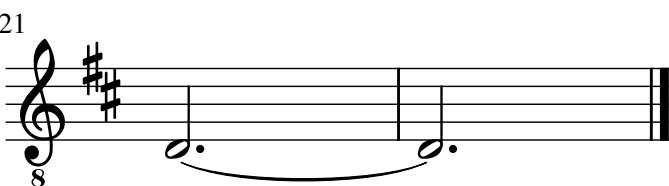

8

Violoncell

J. FR. EDELMANN sats 3

Arr & copyright:
Lars Forslund,
Musica Soave 2025

Rondo ♩ = 142

intro only

cembalino solo

7

tutti ♩ = 142

start md mda vc

14

24

32

♩ = 120

8

49

♩ = 142

55

64

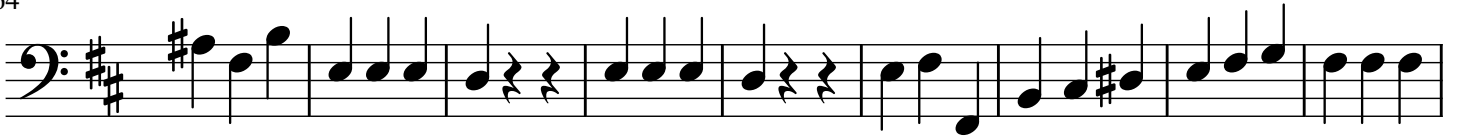

73

93

104

114

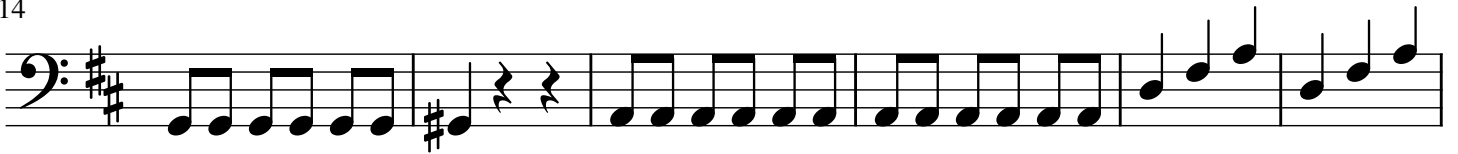

120

$\text{♩} = 110$

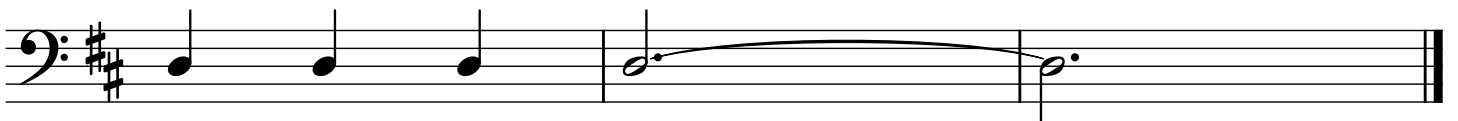

Cembalo1

J. FR. EDELMANN sats 3

Arr & copyright:
Lars Forslund,
Musica Soave 2025

Rondo ♩ = 142

intro only

cembalino solo

tutti ♩ = 142

start md mda vc

9

17

25

32

40

48

♩ = 120

58

66

70

73

76

81

89

97

107

113

118

Cembalo2

J. FR. EDELMANN sats 3

Arr & copyright:
Lars Forslund,
Musica Soave 2025

Rondo ♩ = 142

intro only

cembalino solo

tutti ♩ = 142

start md mda vc

8

17

23

28

37

46

55

62

69

82

90

99

108

115

Cembalo3

J. FR. EDELMANN sats 3

Arr & copyright:
Lars Forslund,
Musica Soave 2025

Rondo ♩ = 142
intro only
cembalino solo

tutti ♩ = 142
start md mda vc

2 4 11

25 2

35 9 12 3

♩ = 142
♩ = 120

67 2 8

86 4 6

102

108

116 2

♩ = 110

Cembalo4

J. FR. EDELMANN sats 3

Arr & copyright:
Lars Forslund,
Musica Soave 2025

Rondo ♩ = 142

intro only

cembalino solo

tutti ♩ = 142

start md mda vc

3

13

20

27

34

44

♩ = 142
♩ = 120

52

58

67

75

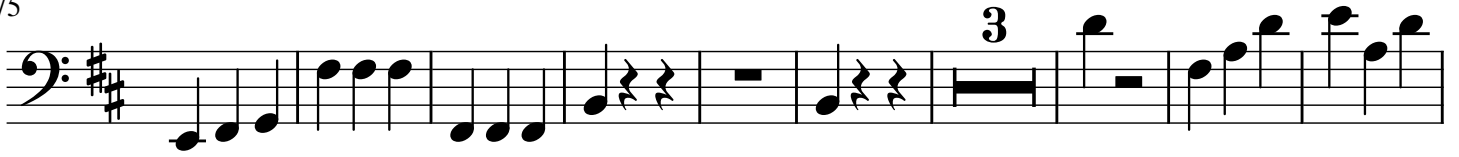

87

98

107

113

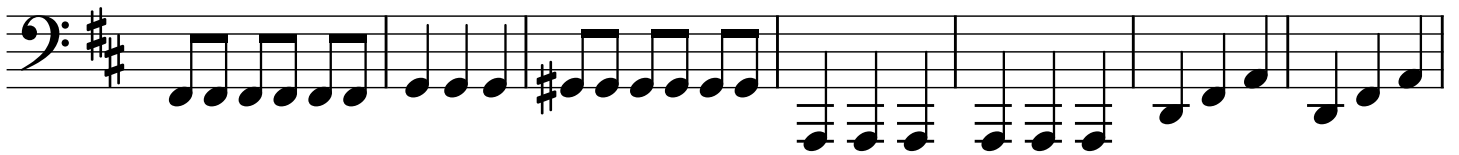

120

$\text{♩} = 110$

