

Triso Sonata VIII

per flauto, mandolino e cembalo

Arcangelo Corelli

Andante $\text{♩} = 90$
intro cembalino

Tutti $\text{♩} = 90$

Altbloekflöjt
Mandolin
Mandola
Violoncell
Cembalo

7

A. blf.
Mdn.
Mda.
Vc.
Hch.

14

A. blf.
Mdn.
Mda.
Vc.
Hch.

21

A. blf.

Mdn.

Mda.

Vc.

Hch.

27

A. blf.

Mdn.

Mda.

Vc.

Hch.

32

A. blf.

Mdn.

Mda.

Vc.

Hch.

38

A. blf.

Mdn.

Mda.

Vc.

Hch.

45

A. blf.

Mdn.

Mda.

Vc.

Hch.

51

A. blf.

Mdn.

Mda.

Vc.

Hch.

57

A. blf.

Mdn.

Mda.

Vc.

Hch.

63

A. blf.

Mdn.

Mda.

Vc.

Hch.

69

A. blf.

Mdn.

Mda.

Vc.

Hch.

$\text{♩} = 70$
 $\text{♩} = 40$
 $\text{♩} = 82$ $\text{♩} = 78$ $\text{♩} = 60$

Altbloekflöjt

Triosonata VIII

Arr & copyright:
Lars Forslund,
Musica Soave 2022

per flauto, mandolino e cembalo

Arcangelo Corelli

Andante ♩ = 90
intro cembalino

Tutti ♩ = 90

40

45

50

55

58

64

68

71

$J = 70$
 $J = 40$
 $J = 60$
 $J = 82$ $J = 78$

Mandolin

Triosonata VIII

Arr & copyright:
Lars Forslund,
Musica Soave 2022

per flauto, mandolino e cembalo

Arcangelo Corelli

Andante ♩ = 90

intro cembalino

Tutti ♩ = 90

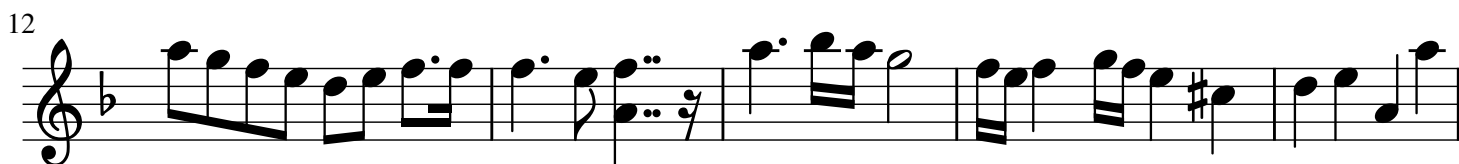

39

45

52

56

60

67

72

Cembalo

Arr & copyright:
Lars Forslund,
Musica Soave 2022

Triosonata VIII

per flauto, mandolino e cembalo

Arcangelo Corelli

Andante ♩ = 90
intro cembalino

Tutti ♩ = 90

28

32

38

43

48

54

59

64

69

Mandola

Triosonata VIII

Arr & copyright:
Lars Forslund,
Musica Soave 2022

per flauto, mandolino e cembalo

Arcangelo Corelli

Tutti ♩ = 90

Andante ♩ = 90

intro cembalino

8

8

8

8

8

8

8

37

41

46

50

55

59

64

$\text{♩} = 70$
 $\text{♩} = 40$
 $\text{♩} = 60$
 $\text{♩} = 78$
 $\text{♩} = 82$

68

Violoncell

Triosonata VIII

Arr & copyright:
Lars Forslund,
Musica Soave 2022

per flauto, mandolino e cembalo

Arcangelo Corelli

Andante ♩ = 90 **Tutti** ♩ = 90
intro cembalino

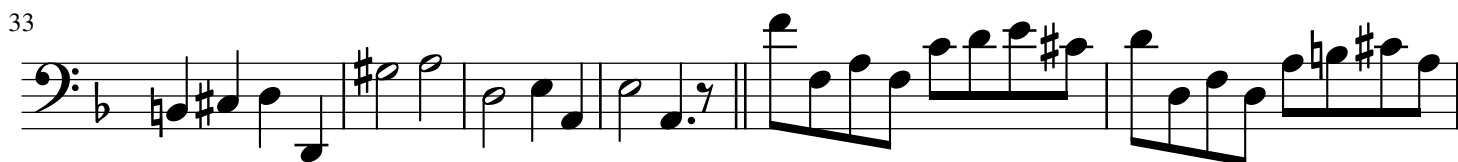
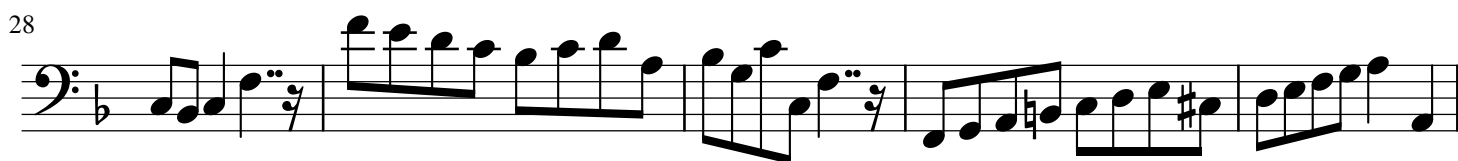
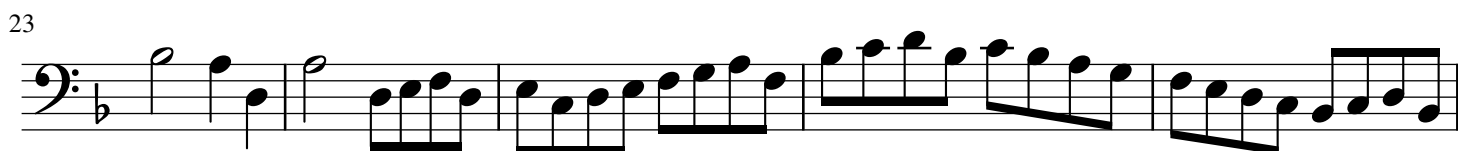
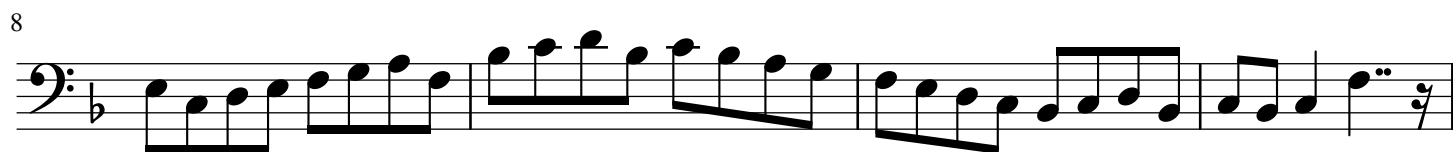

45

49

55

60

65

70

J = 82 J = 78 J = 60 J = 40 J = 70