

# Triso Sonata VIII

per flauto dolce, mandolino e cembalino

Arcangelo Corelli

Allegro  $\text{♩} = 92$

- Altblockflöjt (Alto Flute)
- Mandolin
- Mandola
- Violoncell (Cello)
- Cembalo (Cembalo) - Grand staff
- Cembalo (Cembalo) - Grand staff

Annotations above the staves indicate the start of each instrument: 'start cembalino' and 'start flute' are marked above the first two staves, and 'start mandolin', 'start cello mandola', and 'start cello mandola' are marked above the next three staves. The music is in a 2/4 time signature with a key signature of one flat (B-flat).

- A. bff. (Alto Flute)
- Mdn. (Mandolin)
- Mda. (Mandola)
- Vc. (Cello)
- Hch. (Cembalo) - Grand staff
- Hch. (Cembalo) - Grand staff

15

A. bfl.

Mdn.

Mda.

Vc.

Hch.

Hch.

20

A. bfl.

Mdn.

Mda.

Vc.

Hch.

Hch.

26

A. blf.

Mdn.

Mda.

Vc.

Hch.

Hch.

33

A. blf.

Mdn.

Mda.

Vc.

Hch.

Hch.

39

A. bnf.

Mdn.

Mda.

Vc.

Hch.

Hch.

44

A. bnf.

Mdn.

Mda.

Vc.

Hch.

Hch.

50

A. blf.

Mdn.

Mda.

Vc.

Hch.

Hch.

56

A. blf.

Mdn.

Mda.

Vc.

Hch.

Hch.

$\text{♩} = 80$

# Altblockflöjt

# Triosonata VIII

Arr & copyright:  
Lars Forslund,  
Musica Soave 2022

per flauto dolce, mandolino e cembalino

Arcangelo Corelli

**Allegro** ♩ = 92

start  
cembalino

start  
flute

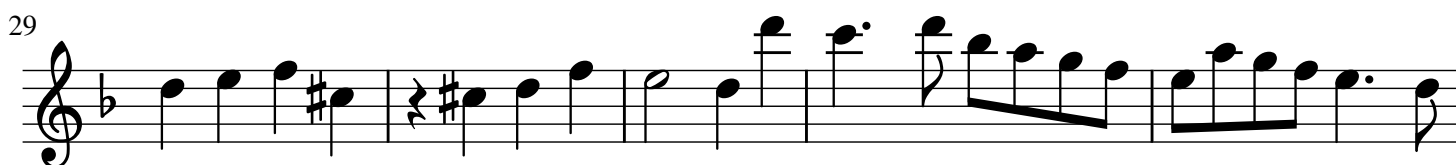
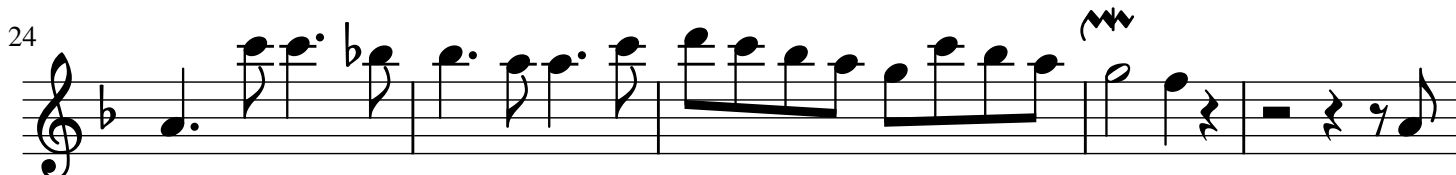
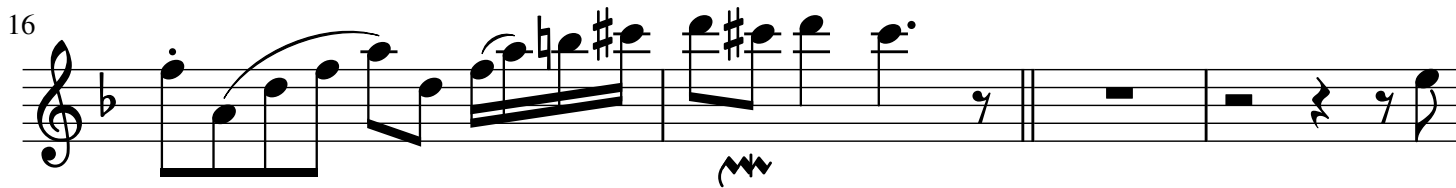
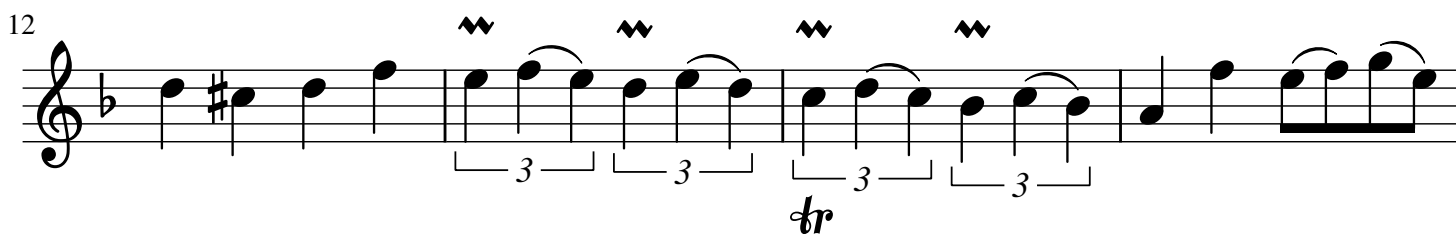
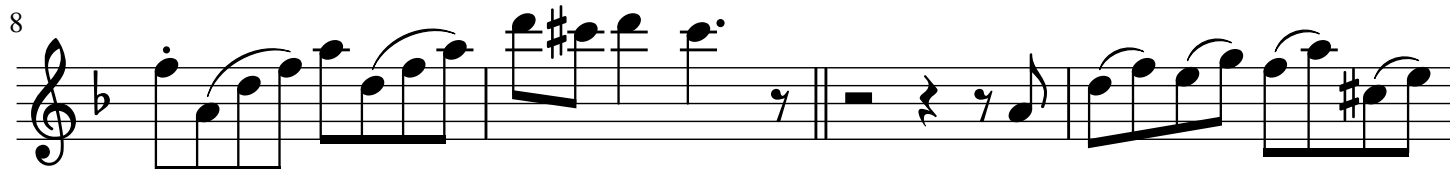
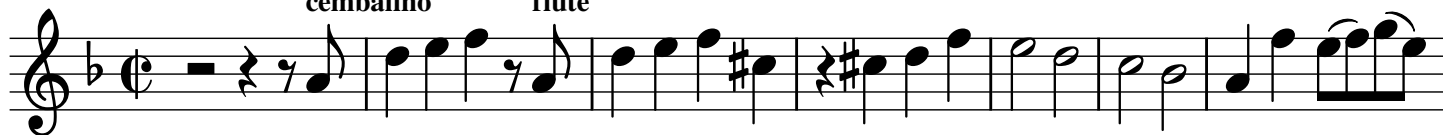

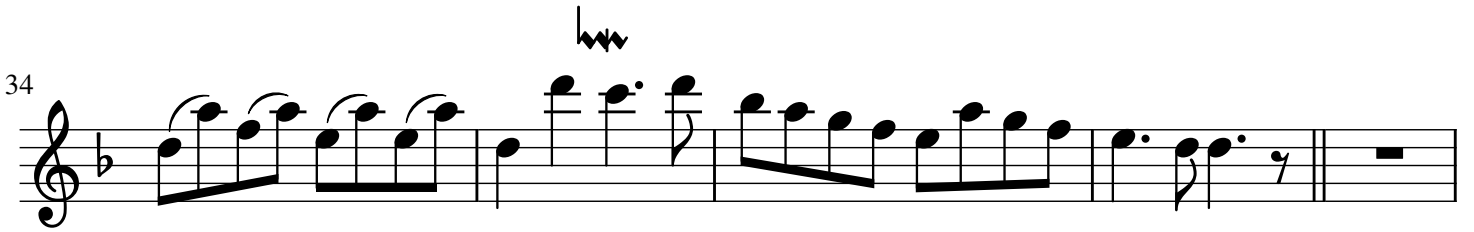
34  Musical notation for measures 34-38. The key signature has one flat. Measure 34 has a trill above the first note. Measures 35-38 show a descending eighth-note scale with various articulations and a fermata in measure 38.

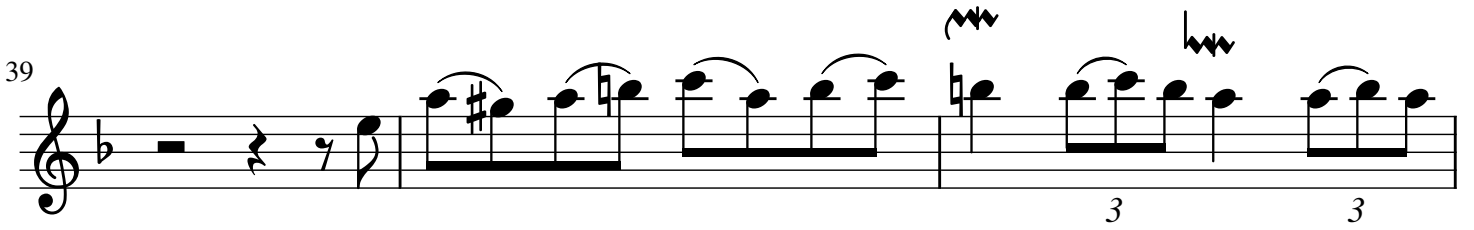
39  Musical notation for measures 39-41. Measure 39 has a trill above the second note. Measures 40-41 show eighth-note patterns with trills above the third and fourth notes.

42  Musical notation for measures 42-45. Measure 42 has a trill above the second note. Measures 43-45 show eighth-note patterns with trills above the first and second notes.

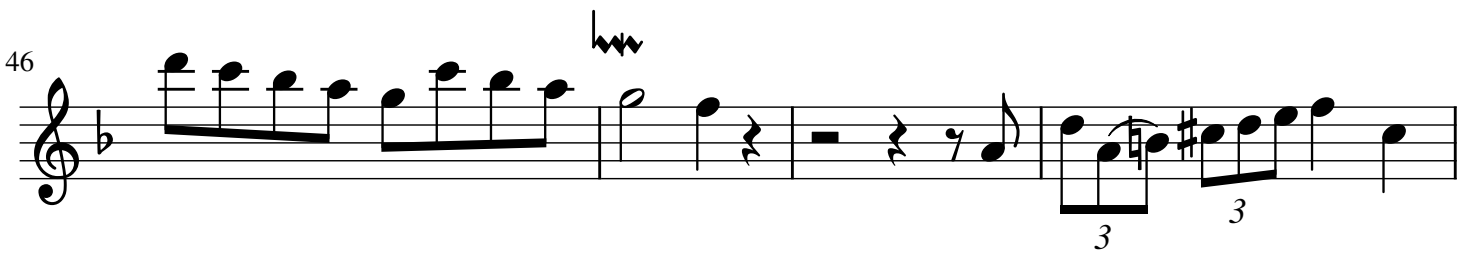
46  Musical notation for measures 46-49. Measures 46-47 show eighth-note patterns with trills above the first and second notes. Measures 48-49 show eighth-note patterns with trills above the first and second notes.

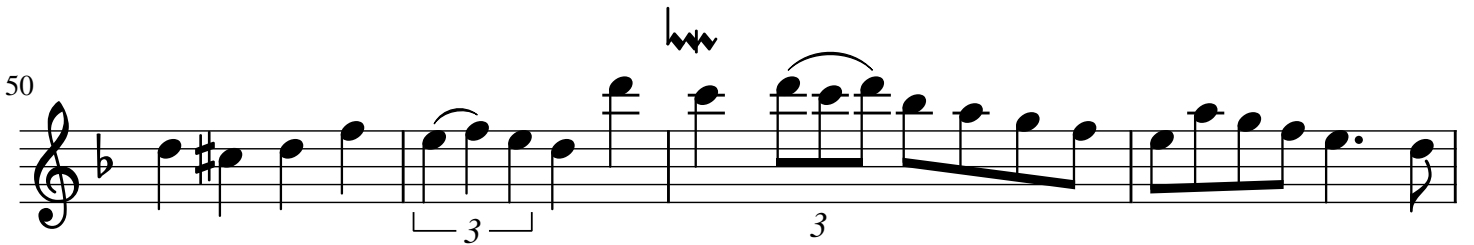
50  Musical notation for measures 50-53. Measures 50-51 show eighth-note patterns with a triplet bracket under the first three notes. Measures 52-53 show eighth-note patterns with trills above the first and second notes.

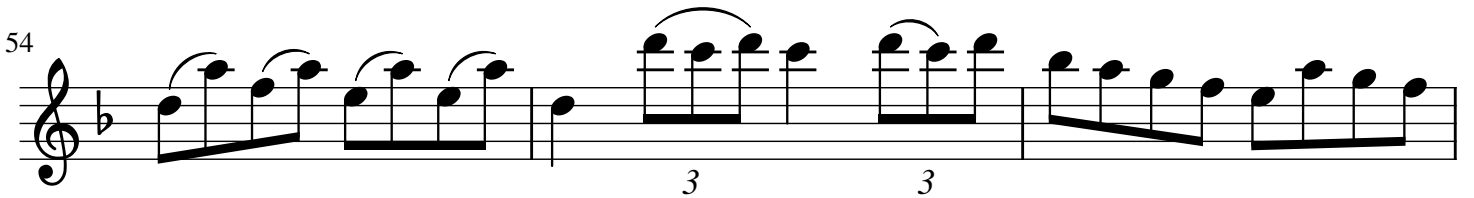
54  Musical notation for measures 54-56. Measures 54-55 show eighth-note patterns with trills above the first and second notes. Measure 56 shows eighth-note patterns with trills above the first and second notes.

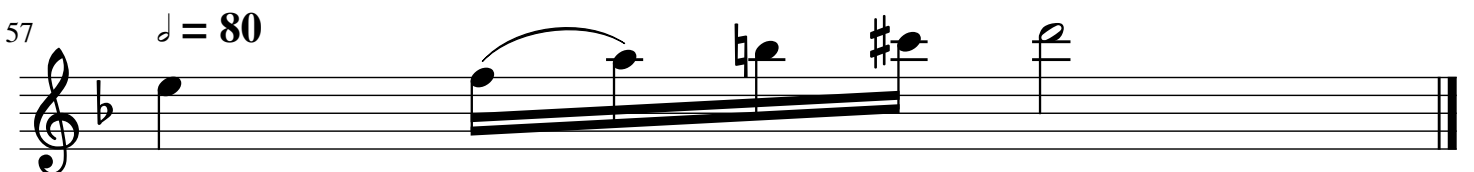
57  **$\text{♩} = 80$**   Musical notation for measure 57. The key signature has one flat. The measure contains a half note with a trill above the first note, followed by a whole note with a trill above the first note. The tempo is indicated as quarter note = 80.

# Mandolin

# Triosonata VIII

Arr & copyright:  
Lars Forslund,  
Musica Soave 2022

per flauto dolce, mandolino e cembalino

Arcangelo Corelli

**Allegro**  $\text{♩} = 92$

start  
cembalino

start  
flute

start  
mandolin

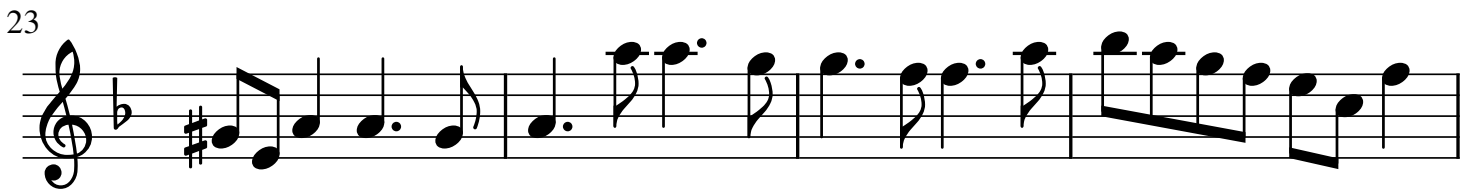
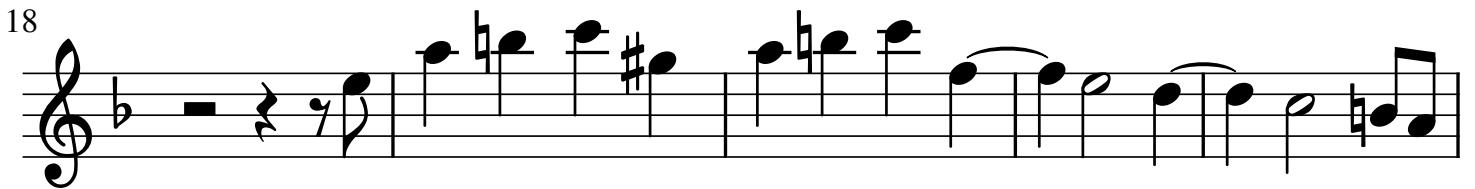
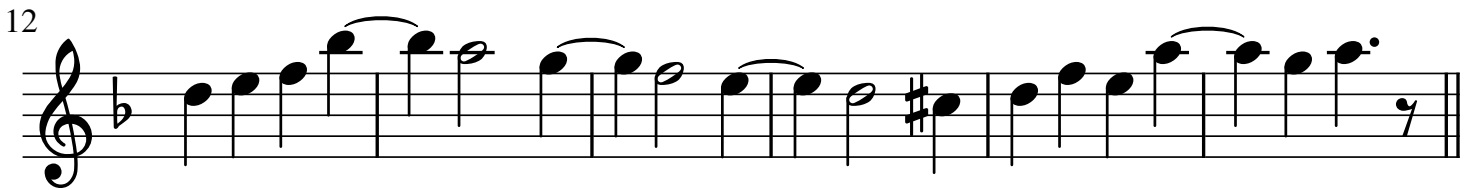
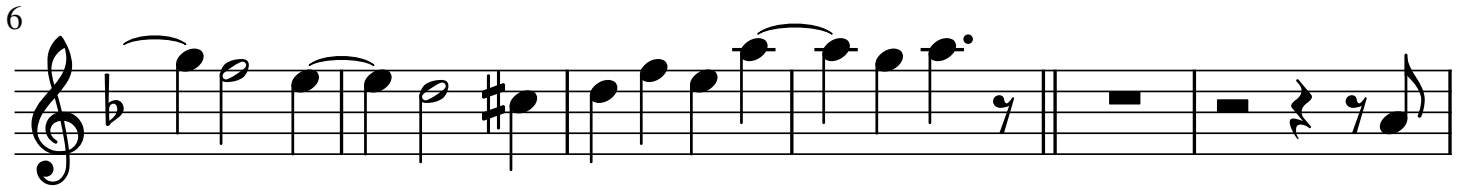
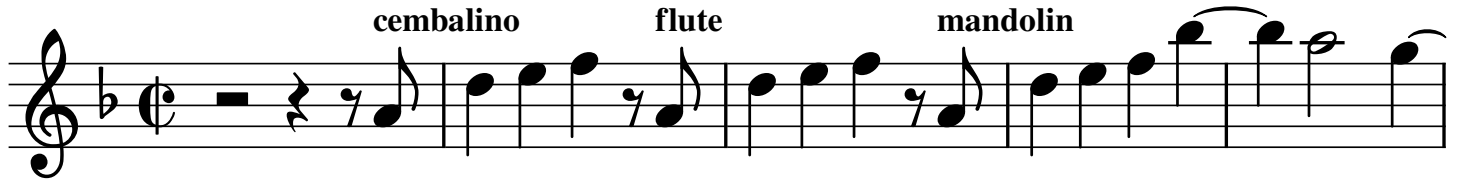

33

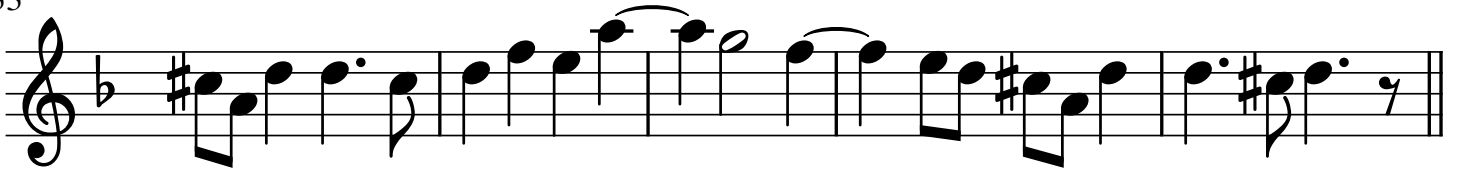

38

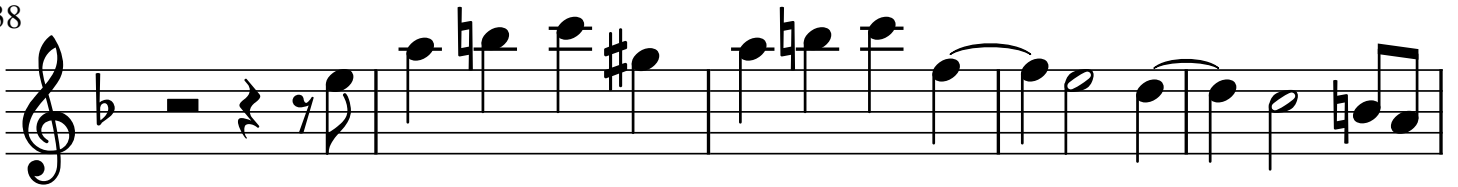

43

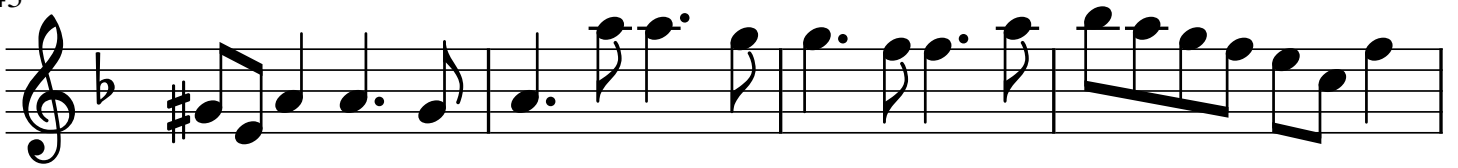

47

53

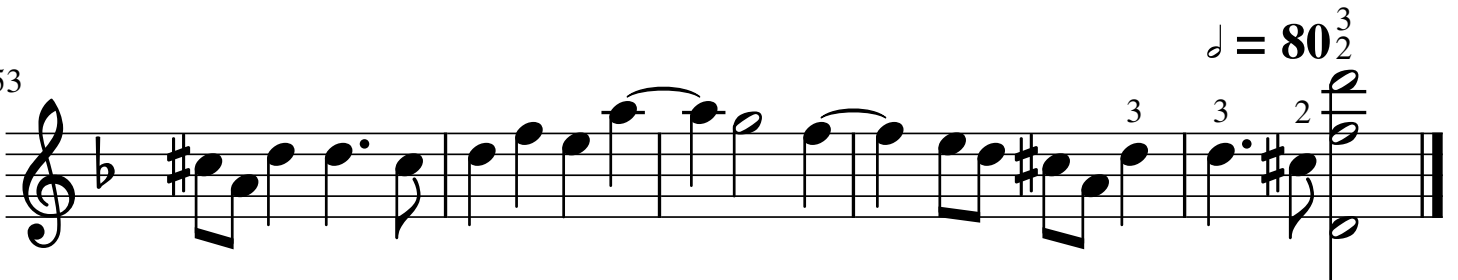

$\text{♩} = 80 \frac{3}{2}$

# Cembalo 1

# Triosonata VIII

Arr & copyright:  
Lars Forslund,  
Musica Soave 2022

per flauto dolce, mandolino e cembalino

Arcangelo Corelli

**Allegro** ♩ = 92

start  
cembalino

38

12

57

♩ = 80

# Cembalo 2

# Triosonata VIII

Arr & copyright:  
Lars Forslund,  
Musica Soave 2022

per flauto dolce, mandolino e cembalino

Arcangelo Corelli

Allegro  $\text{♩} = 92$

8

15

19

40

46

52

$\text{♩} = 80$

# Mandola

# Triosonata VIII

Arr & copyright:  
Lars Forslund,  
Musica Soave 2022

per flauto dolce, mandolino e cembalino

Arcangelo Corelli

**Allegro**  $\text{♩} = 92$

start  
cembalino

start  
flute

start cello  
mandola

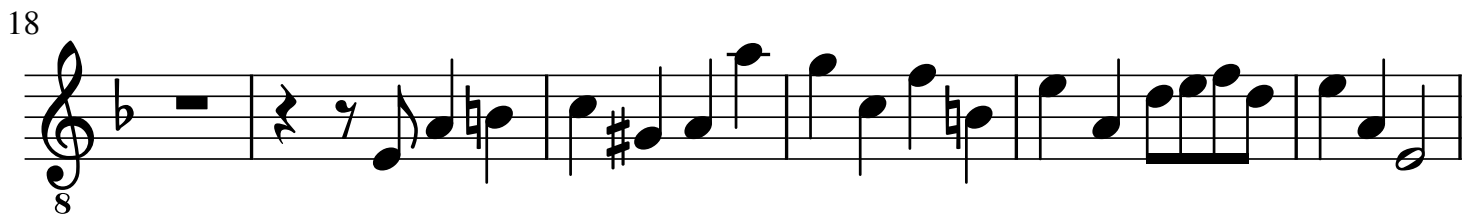
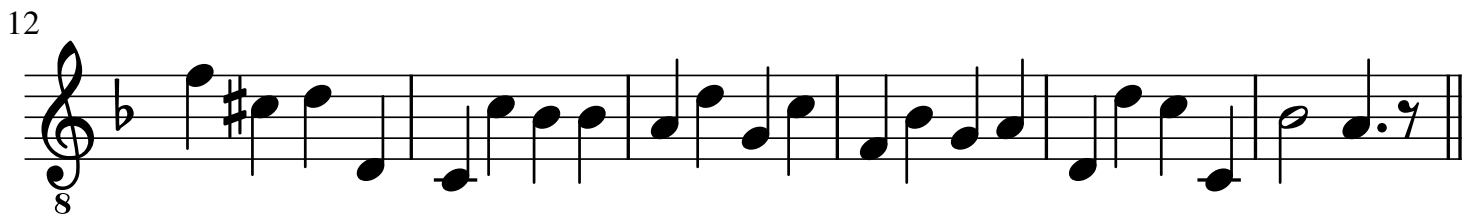

36

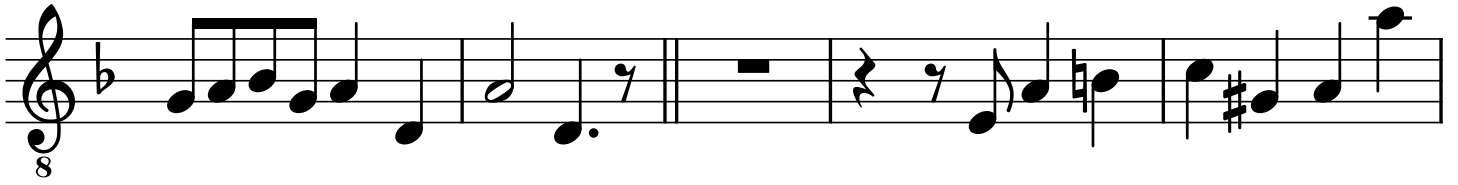

41

46

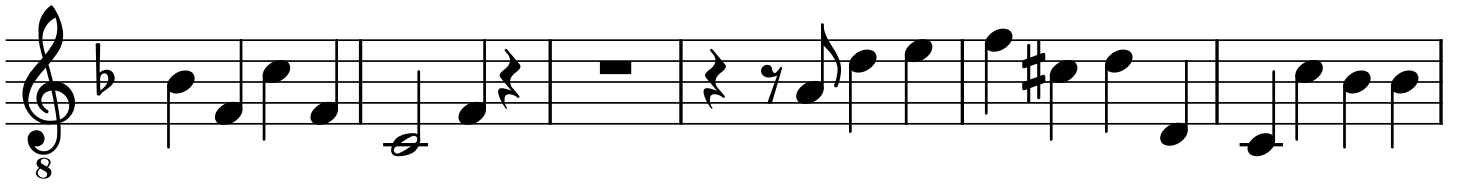

52

57

$\text{♩} = 80$

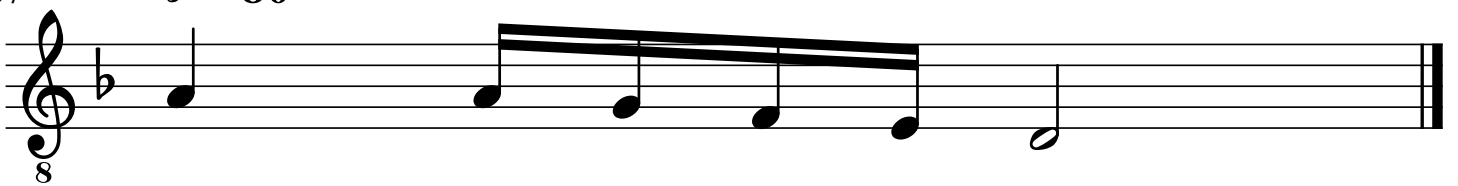

# Violoncell

# Triosonata VIII

Arr & copyright:  
Lars Forslund,  
Musica Soave 2022

per flauto dolce, mandolino e cembalino

Arcangelo Corelli

**Allegro**  $\text{♩} = 92$

start  
cembalino

start  
flute

start cello  
mandola

6

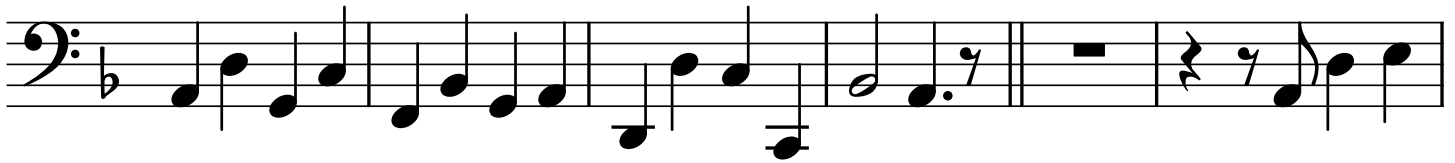

12

18

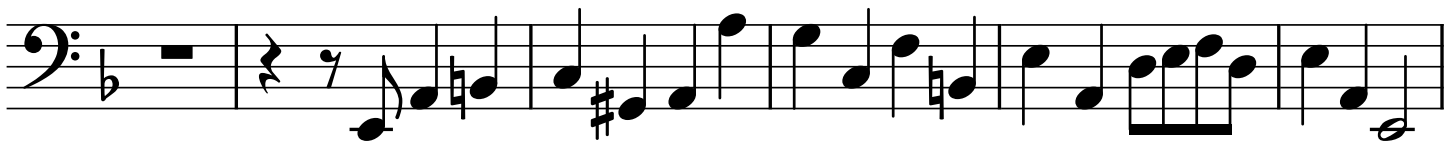

24

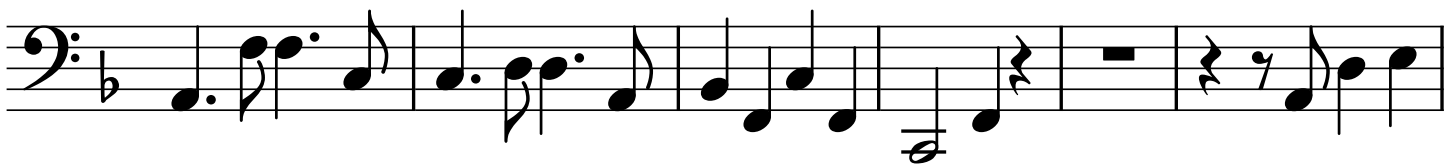

30

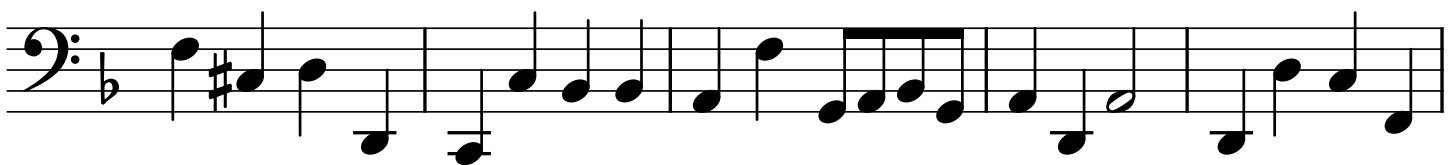

35

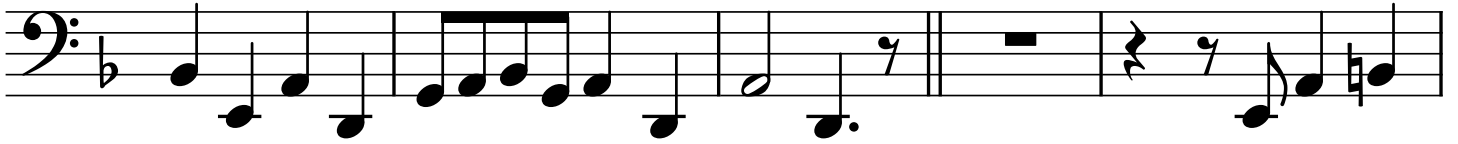

40

45

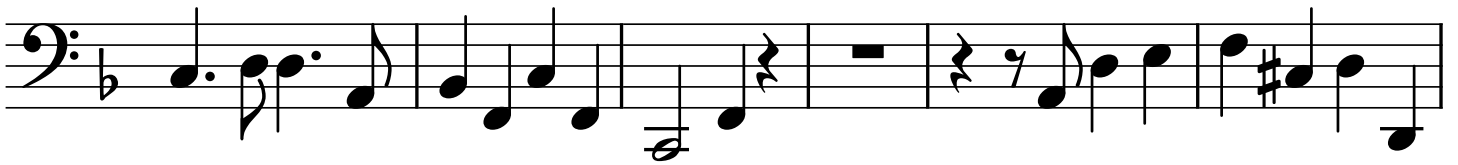

51

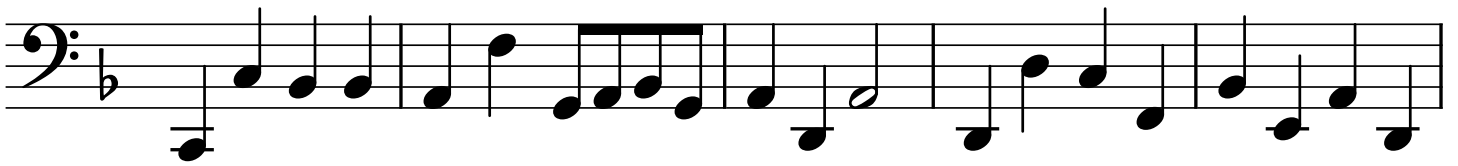

56

$\text{♩} = 80$

