

# Triosonata VIII

per flauto dolce, mandolino e cembalino

Arcangelo Corelli

**Larghetto** ♩ = 180  
**intro cembalino**

**Tutti** ♩ = 180

Altblokkflöjt

Mandolin

Mandola

Violoncell

Cembalo

Cembalo

14

A. blf.

Mdn.

Mda.

Vc.

Hch.

Hch.

31

A. blf.

Mdn.

Mda.

Vc.

Hch.

Hch.

48

A. blf.

Mdn.

Mda.

Vc.

Hch.

Hch.

61

A. blf.

Mdn.

Mda.

Vc.

Hch.

Hch.

71

A. blf.

Mdn.

Mda.

Vc.

Hch.

Hch.

84

A. blf.

Mdn.

Mda.

Vc.

Hch.

Hch.

97

A. blf.

Mdn.

Mda.

Vc.

Hch.

Hch.

112

A. blf.

Mdn.

Mda.

Vc.

Hch.

Hch.

124  $\text{♩} = 150$

A. blf.

Mdn.

Mda.

Vc.

Hch.

Hch.

# Altblockflöjt

# Triosonata VIII

Arr & copyright:  
Lars Forslund,  
Musica Soave 2022

per flauto dolce, mandolino e cembalino

Arcangelo Corelli

**Larghetto** ♩ = 180

**intro cembalino**

**Tutti** ♩ = 180

9

18

28

37

47

55

66

# Mandolin

# Triosonata VIII

Arr & copyright:  
Lars Forslund,  
Musica Soave 2022

per flauto dolce, mandolino e cembalino

Arcangelo Corelli

**Larghetto** ♩ = 180

**intro cembalino**

**Tutti** ♩ = 180

64

73

82

91

101

111

120

130

# Cembalo 1

# Triosonata VIII

Arr & copyright:  
Lars Forslund,  
Musica Soave 2022

per flauto dolce, mandolino e cembalino

Arcangelo Corelli

Larghetto ♩ = 180

intro cembalino

Tutti ♩ = 180

Measures 1-9. Dynamics: *f*.

Measures 10-17. Dynamics: *mf*, *f*, *mf*.

Measures 18-28. Dynamics: *mf*.

Measures 29-40. Dynamics: *mf*.

Measures 41-50. Dynamics: *mf*.

51

63

73

81

92

104

113

125

♩ = 150

# Cembalo 2

# Triosonata VIII

Arr & copyright:  
Lars Forslund,  
Musica Soave 2022

per flauto dolce, mandolino e cembalino

Arcangelo Corelli

**Tutti** ♩ = 180

**Larghetto** ♩ = 180

**intro cembalino**

5 5 5 24 8

54

60

66

9 5 24

110

8

124

130

# Mandola

# Triosonata VIII

per flauto dolce, mandolino e cembalino

Arr & copyright:  
Lars Forslund,  
Musica Soave 2022

Arcangelo Corelli

**Larghetto** ♩ = 180

**intro cembalino**

**Tutti** ♩ = 180

70

81

91

101

111

121

131

**♩ = 150**

# Violoncell

# Triosonata VIII

per flauto dolce, mandolino e cembalino

Arr & copyright:  
Lars Forslund,  
Musica Soave 2022

Arcangelo Corelli

**Larghetto** ♩ = 180

**intro cembalino**

**Tutti** ♩ = 180

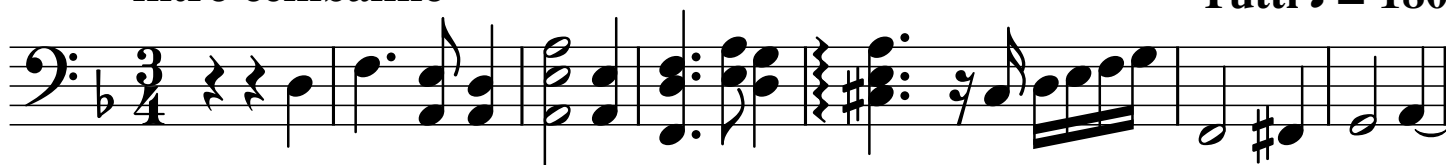

8

19

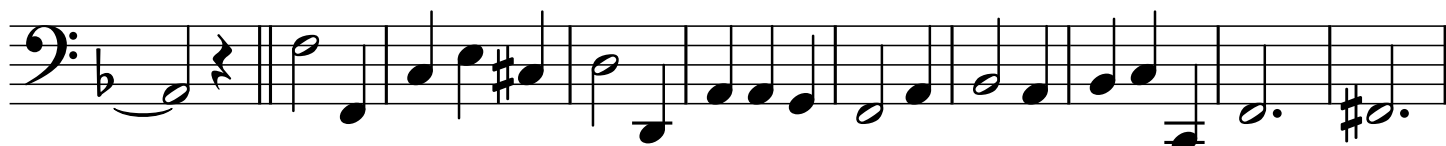

29

39

49

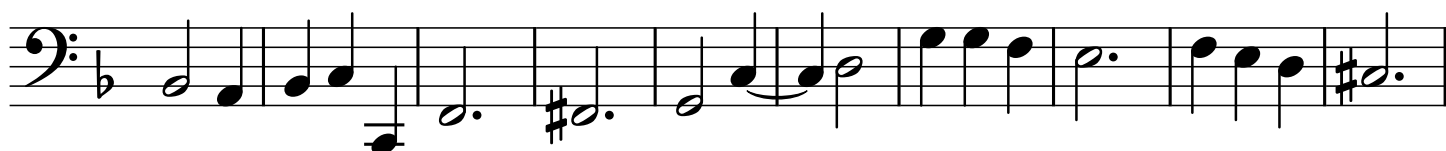

59

70

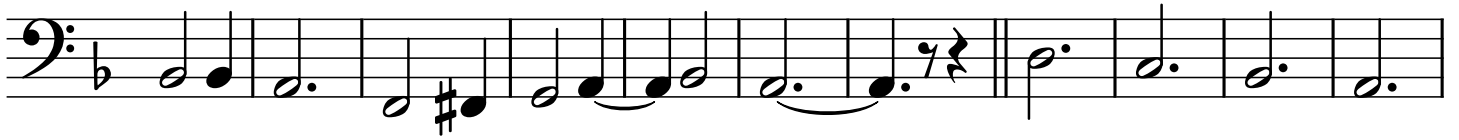

81

91

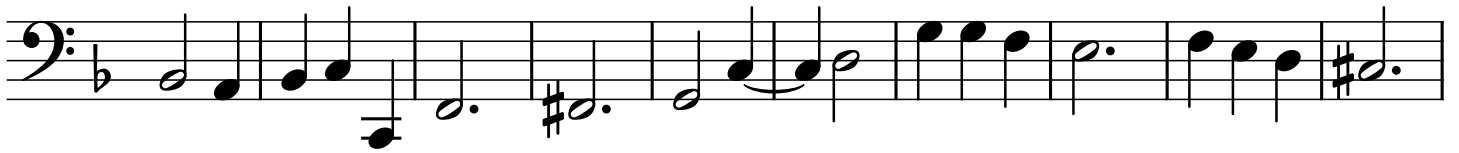

101

111

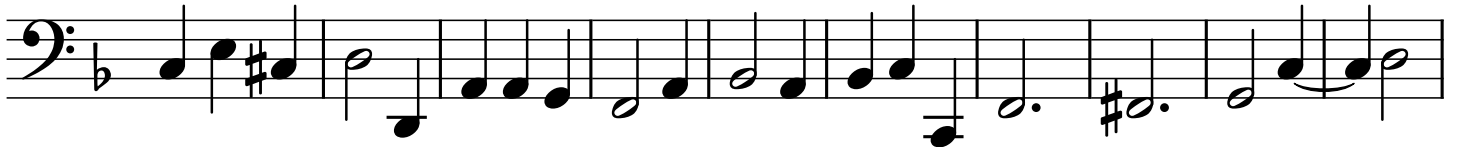

121

131

**♩ = 150**

