

"LA CAVALCATA"

Music by:

Lorenzo Cristiano Forslund

Trionsonata in Sol minore per Flauto dolce, Mandolino e Cembalino

Andantino e

dolce $\text{♩} = 40$

Tutti $\text{♩} = 40$

intro cembalino

Altblockflöjt

Mandolin

Mandola

Violoncell

Cembalo

A. blf.

Mdn.

Mda.

Vc.

Hch.

14

A. blf.

Mdn.

Mda.

Vc.

Hch.

21

A. blf.

Mdn.

Mda.

Vc.

Hch.

$\text{♩} = 40$
 $\text{♩} = 38$
 $\text{♩} = 39$

27

A. blf.

Mdn.

Mda.

Vc.

Hch.

32

A. blf.

Mdn.

Mda.

Vc.

Hch.

strech

37

A. blf.

Mdn.

Mda.

Vc.

Hch.

tr

43

A. blf.

Mdn.

Mda.

Vc.

Hch.

1. 2. poco ritardando

Mandolin

"LA CAVALCATA"

Trionnata in Sol minore per Flauto dolce, Mandolino e Cembalino

Music by:
Lorenzo Cristiano Forslund

Andantino e

dolce ♩ = 40

Tutti ♩ = 40

intro cembalino

28

2

4 3

31

1 3

3 2

1 3

33

strech

2 3

35

1 1 3

38

1

1

40

1 3 2 3 1 3 1 3 2 3 2 1

43

0 3 1 3 0 3 0 3 1 3 0 1

2

1

1.

2.

poco ritardando

29

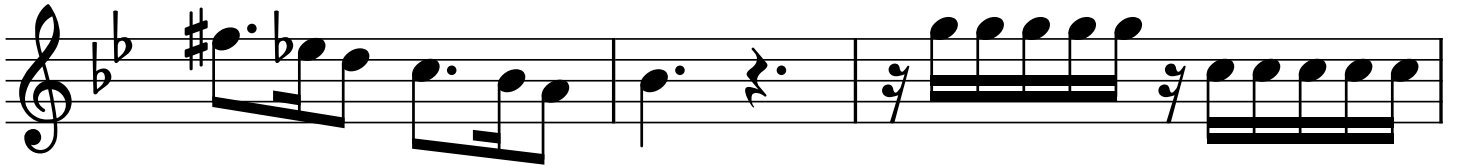

32

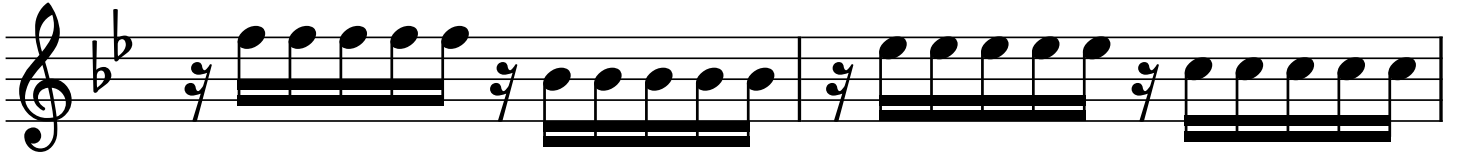

34

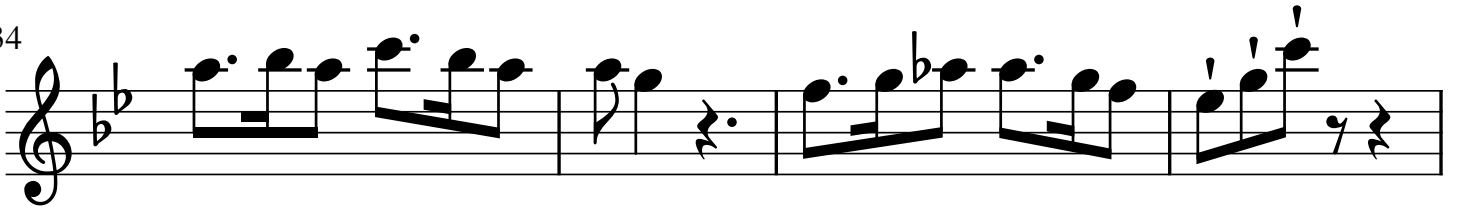

38

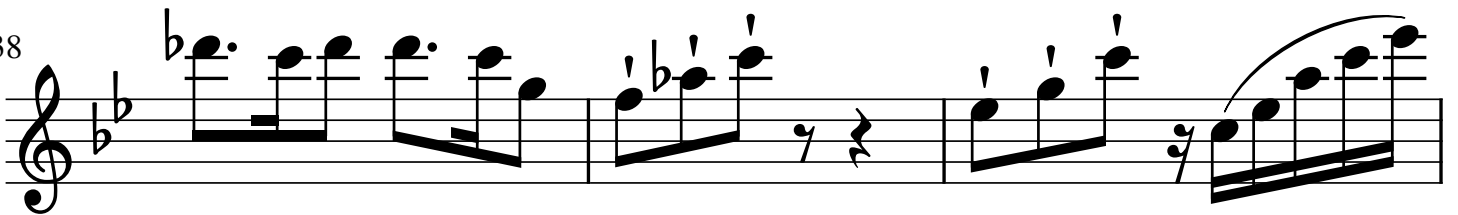

41

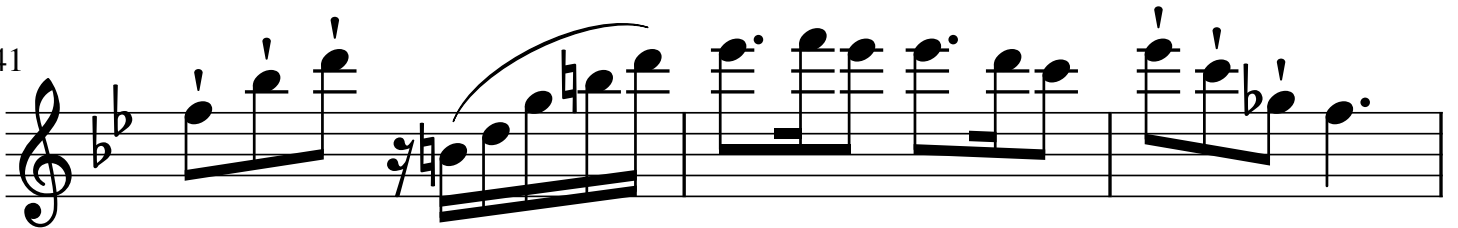

44

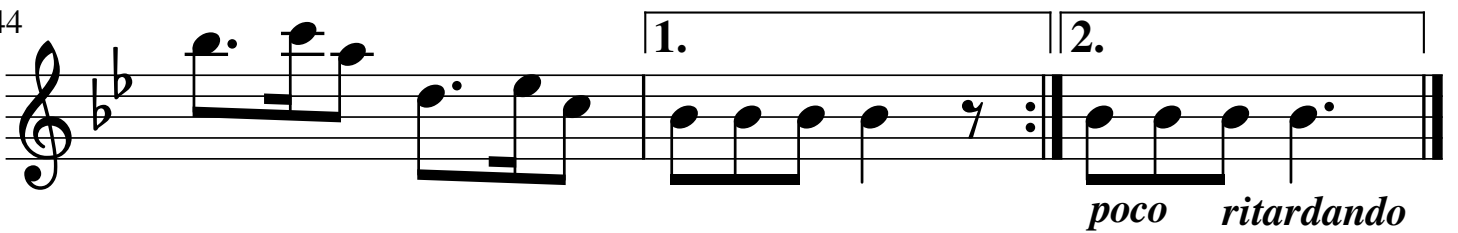

Mandola

"LA CAVALCATA"

Trionfata in Sol minore per Flauto dolce, Mandolino e Cembalino

Music by:
Lorenzo Cristiano Forslund

Andantino e

dolce ♩. = 40

intro cembalino **Tutti** ♩. = 40

8

5

8

11

8

17

8

♩. = 40

♩. = 38

♩. = 39

22

8

28

33

39

45

Violoncell

"LA CAVALCATA"

Trisonata in Sol minore per Flauto dolce, Mandolino e Cembalino

Music by:
Lorenzo Cristiano Forslund

Andantino e

dolce ♩. = 40

intro cembalino

Tutti ♩. = 40

5

11

17

♩. = 40

♩. = 38

♩. = 39

22

