

QUARTETTO IN LA - MINORE

Arr & copyright:
Lars Forslund,
Musica Soave 2022

per flauto, mandolino e cembalino

Carl Philipp Emanuel Bach

Allegro ♩ = 70
intro cembalino

Altblokkflöjt

Mandolin

Mandola

Violoncell

Cembalo

5

A. blf.

Mdn.

Mda.

Vc.

Hch.

start flute

start mandola

start cello

11

A. blf.

Mdn.

Mda.

Vc.

Hch.

15

A. blf.

Mdn.

Mda.

Vc.

Hch.

18

A. blf.

Mdn.

Mda.

Vc.

Hch.

22

A. blf.

Mdn.

Mda.

Vc.

Hch.

A. blf.

Mdn.

Mda.

Vc.

Hch.

A. blf.

Mdn.

Mda.

Vc.

Hch.

38

A. blf.

Mdn.

Mda.

Vc.

Hch.

41

A. blf.

Mdn.

Mda.

Vc.

Hch.

44

A. blf.

Mdn.

Mda.

Vc.

Hch.

47

A. blf.

Mdn.

Mda.

Vc.

Hch.

50

A. blf.

Mdn.

Mda.

Vc.

Hch.

52

A. blf.

Mdn.

Mda.

Vc.

Hch.

55

A. blf.

Mdn.

Mda.

Vc.

Hch.

58

A. blf.

Mdn.

Mda.

Vc.

Hch.

63

A. blf.

Mdn.

Mda.

Vc.

Hch.

68

A. blf.

Mdn.

Mda.

Vc.

Hch.

73

Tema $\text{♩} = 70$

79

83

A. blf.

Mdn.

Mda.

Vc.

Hch.

86

A. blf.

Mdn.

Mda.

Vc.

Hch.

89

A. blf.

Mdn.

Mda.

Vc.

Hch.

1. | 2. $\text{♩} = 35$
 $\text{♩} = 30$
 $\text{♩} = 55$

92

A. blf.

Mdn.

Mda.

Vc.

Hch.

Altblockflöjt QUARTETTO IN LA - MINORE

Arr & copyright:

Lars Forslund,

Musica Soave 2022

per flauto, mandolino e cembalino

Carl Philipp Emanuel Bach

Allegro $\text{♩} = 70$

intro cembalino

start flute

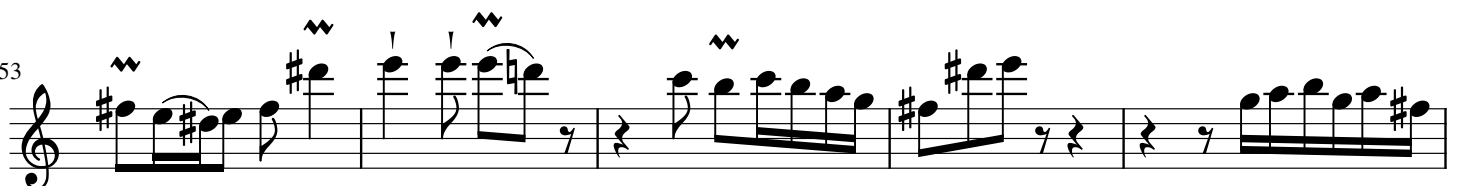
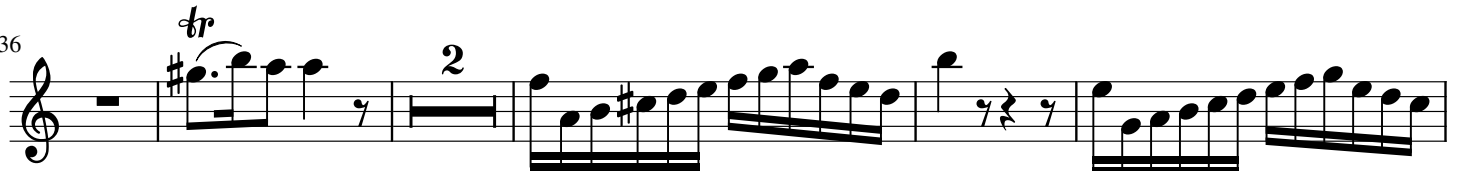

58

65

78

82

88

95

Mandolin

QUARTETTO IN LA - MINORE

Arr & copyright:

Lars Forslund,

Musica Soave 2022

per flauto, mandolino e cembalino

Carl Philipp Emanuel Bach

Allegro ♩ = 70

intro cembalino

start
mandolin

55

2 1

2 2 1

62

1 3 2 2

2 2

69

Tema $\text{♩} = 70$

3

1 3 2 1 3 2

1 3 2 2 1

78

85

91

97

2.

$\text{♩} = 35$

$\text{♩} = 30$

$\text{♩} = 55$

Copyright:
Lars Forslund,
Musica Soave 2022

QUARTETTO IN LA - MINORE

per flauto, mandolino e cembalino

Carl Philipp Emanuel Bach

Allegro $\text{♩} = 70$
intro cembalino

42

47

52

55

59

66

73 **Tema** $\text{♩} = 70$

82

86

90

97

2.

$\text{♩} = 55$ $\text{♩} = 30$ $\text{♩} = 35$

Mandola

QUARTETTO IN LA - MINORE

Arr & copyright:
Lars Forslund,
Musica Soave 2022

per flauto, mandolino e cembalino

Carl Philipp Emanuel Bach

Allegro ♩ = 70

intro cembalino

start
mandola

8

7

3

16

8

22

8

28

4

4

8

41

8

47

8

53

8

58

8

64

2

8

71

Tema ♩. = 70

4

8

81

8

87

8

1. 2.

92

8

♩. = 35
♩. = 30
♩. = 55

Violoncell

QUARTETTO IN LA - MINORE

Arr & copyright:
Lars Forslund,
Musica Soave 2022

per flauto, mandolino e cembalino

Carl Philipp Emanuel Bach

Allegro ♩ = 70

intro cembalino

start
cello

53

58

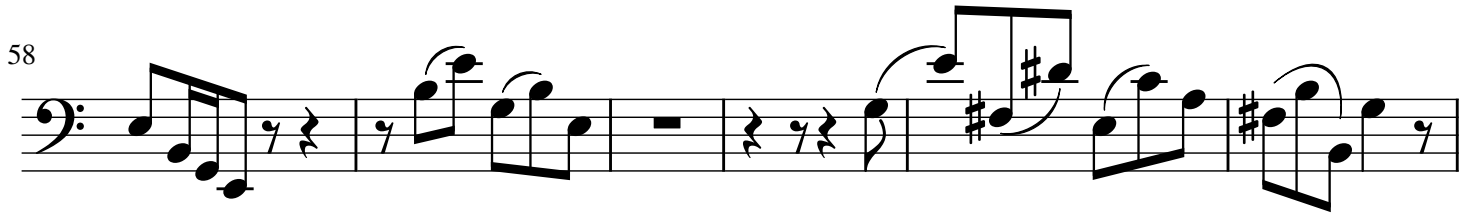

64

2

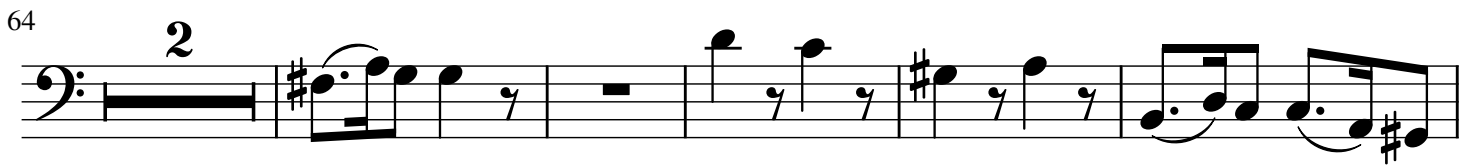

71

Tema ♩. = 70

4

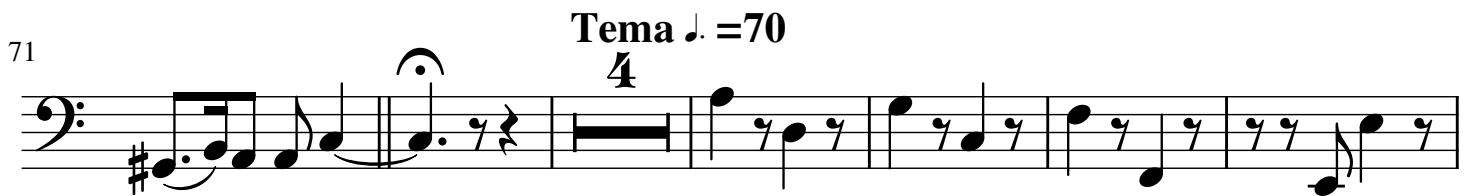

81

88

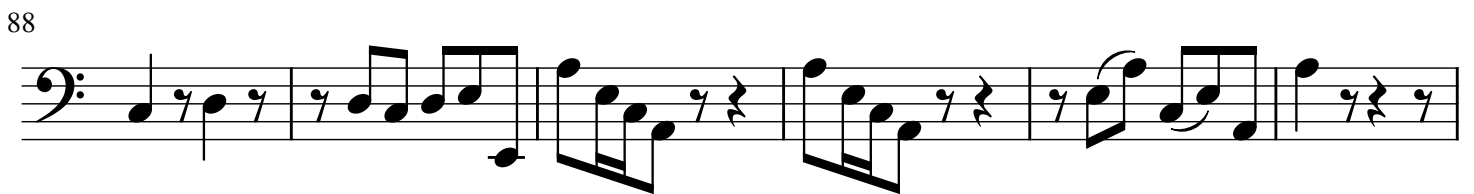

1. | 2. ♩. = 35

♩. = 30

♩. = 55

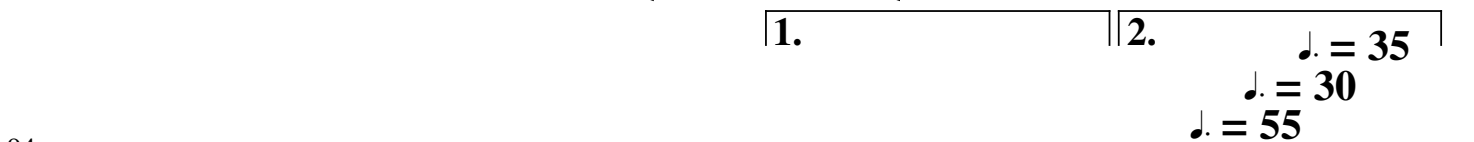

94

