

BADENERIE

Flauto dolce, mandolino & cembalino

J. S. Bach

Allegro ♩ = 120
intro cembalino

Tutti ♩ = 120

The first system of the score includes parts for:

- Altblokkflöjt (Alto Flute)
- Mandolin
- Mandola
- Violoncell (Cello)
- Cembalo 1 (Harpsichord 1)
- Cembalo 2 (Harpsichord 2)
- Akustisk bas (Acoustic Bass)

The music is in 2/4 time and begins with a repeat sign. The tempo is marked Allegro with a metronome marking of 120 beats per minute. The first section is labeled 'intro cembalino' and the second section is labeled 'Tutti'.

10

The second system of the score includes parts for:

- A. blf. (Alto Flute)
- Mdn. (Mandolin)
- Mda. (Mandola)
- Vc. (Cello)
- Hch.1 (Harpsichord 1)
- Hch.2 (Harpsichord 2)
- Bas (Acoustic Bass)

18

A. blf.

Mdn.

Mda.

Vc.

Hch.1

Hch.2

Bas

28

A. blf.

Mdn.

Mda.

Vc.

Hch.1

Hch.2

Bas

37

A. blf.

Mdn.

Mda.

Vc.

Hch.1

Hch.2

Bas

Altblockflöjt

BADENERIE

Flauto dolce, mandolino & cembalino

Arr & copyright:
Lars Forslund,
Musica Soave 2024

J. S. Bach

Allegro ♩ = 120

intro cembalino

Tutti ♩ = 120

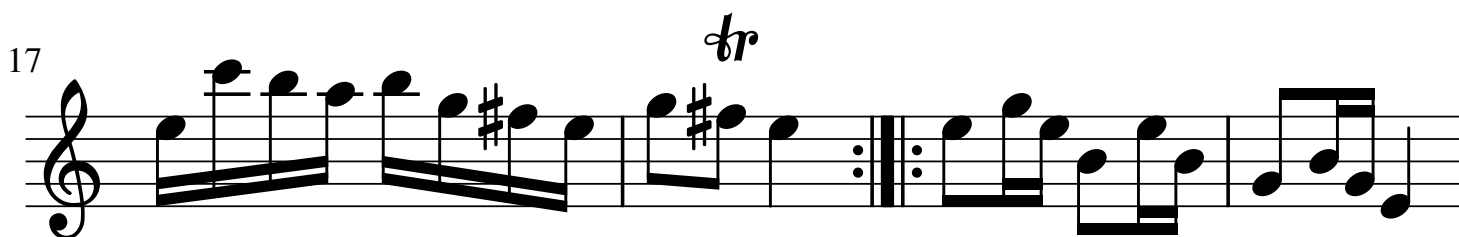
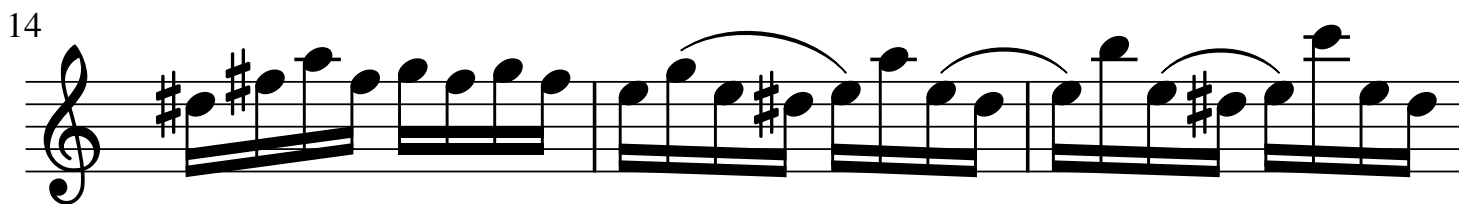
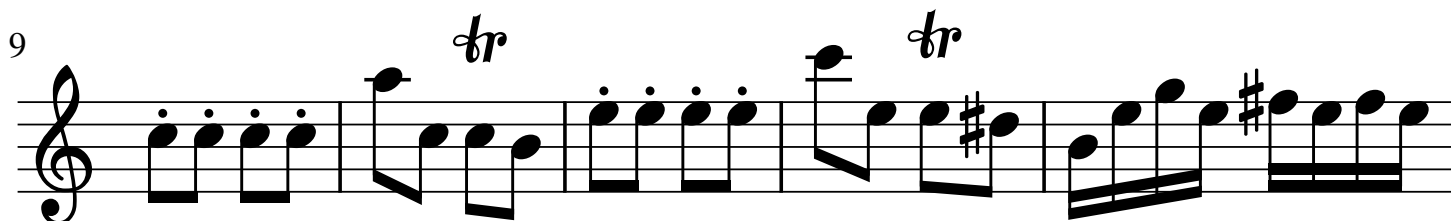
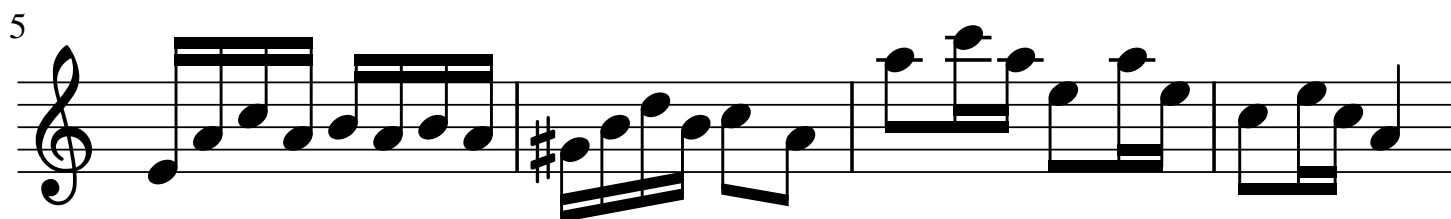
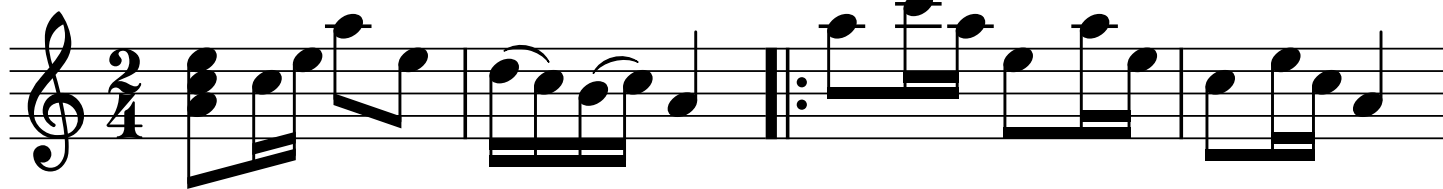

21

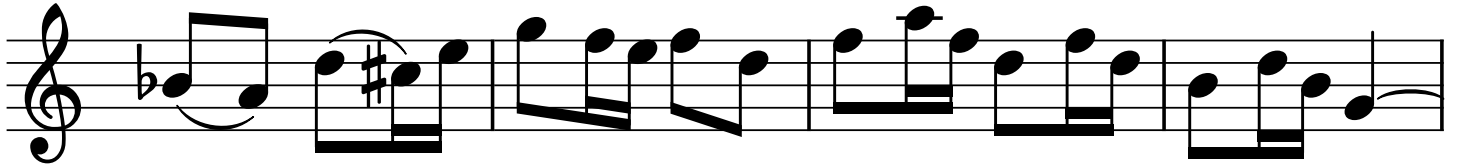

25

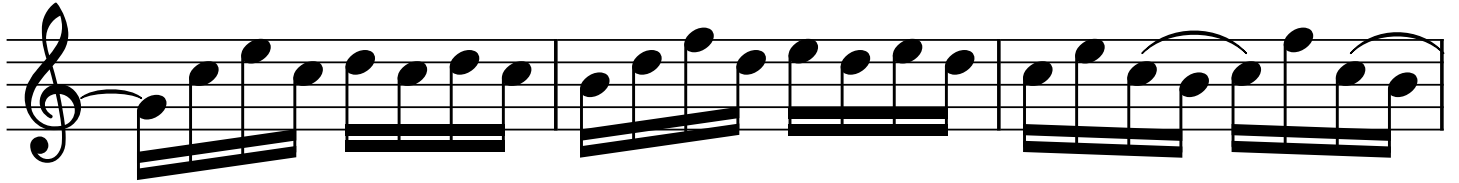

28

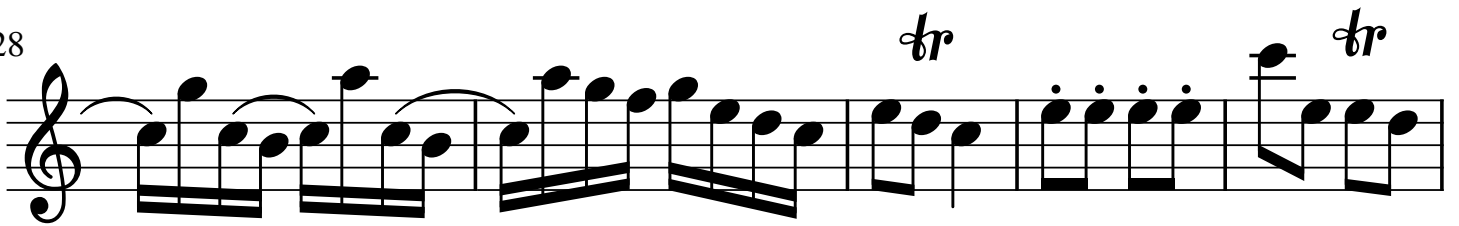

33

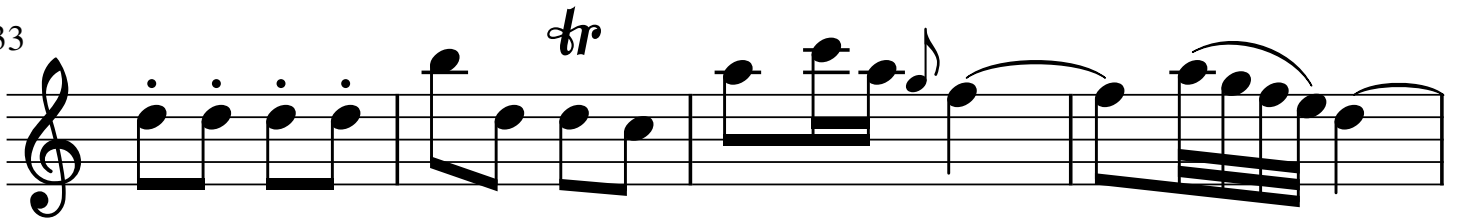

37

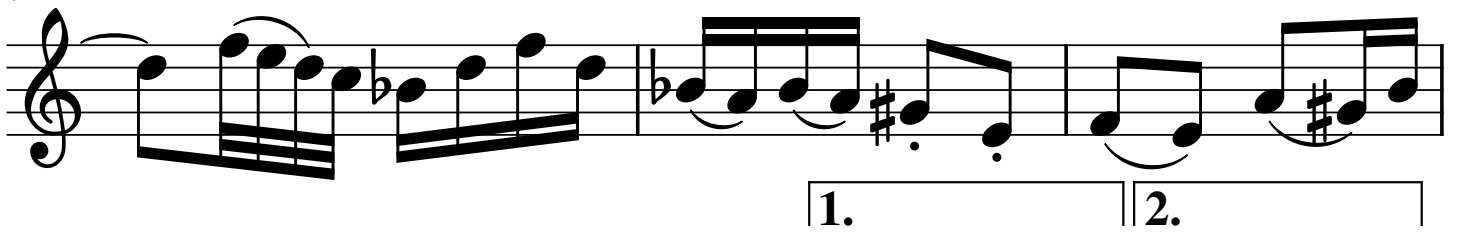

1. 2.

$\text{♩} = 40$

$\text{♩} = 80$

$\text{♩} = 100$

40

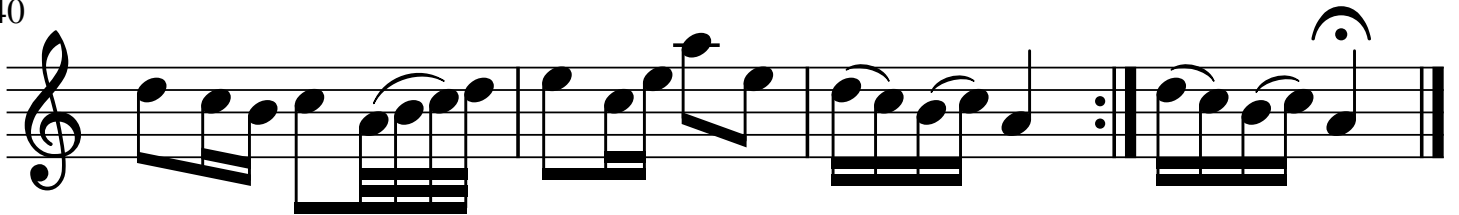

Mandolin

BADENERIE

Flauto dolce, mandolino & cembalino

Arr & copyright:
Lars Forslund,
Musica Soave 2024

J. S. Bach

Allegro ♩ = 120

intro cembalino

Tutti ♩ = 120

8

16

23

31

39

Cembalo 1

BADENERIE

Arr & copyright:
Lars Forslund,
Musica Soave 2024

Flauto dolce, mandolino & cembalino

J. S. Bach

Allegro ♩ = 120
intro cembalino

Tutti ♩ = 120

25 *tr*

32 *tr* *tr*

1. 2.

38

Cembalo 2

BADENERIE

Flauto dolce, mandolino & cembalino

Arr & copyright:
Lars Forslund,
Musica Soave 2024

J. S. Bach

Allegro ♩ = 120

intro cembalino

Tutti ♩ = 120

24

30

36

1. | 2. $\text{♩} = 80$ $\text{♩} = 40$
 $\text{♩} = 100$

41

Akustisk bas

BADENERIE

Flauto dolce, mandolino & cembalino

Arr & copyrighth:
Lars Forslund,
Musica Soave 2024

J. S. Bach

Allegro ♩ = 120

intro cembalino

Tutti ♩ = 120

8

15

22

29

36

2. ♩ = 40

♩ = 80

43

Mandola

BADENERIE

Flauto dolce, mandolino & cembalino

Arr & copyright:
Lars Forslund,
Musica Soave 2024

J. S. Bach

Allegro ♩ = 120

intro cembalino

Tutti ♩ = 120

8

7

13

20

27

33

39

♩ = 40
♩ = 80
♩ = 100

Violoncell

BADENERIE

Flauto dolce, mandolino & cembalino

Arr & copyright:
Lars Forslund,
Musica Soave 2024

J. S. Bach

Allegro ♩ = 120

intro cembalino

Tutti ♩ = 120

